

American Goat Society

Milk Production Awards

2004



American Goat Society
735 Oakridge Lane
Pipe Creek, TX 78063

e-mail: office@americangoatsociety.com



AGS

2004 PRODUCTION AWARDS

Compiled by Gail Patcher-DHI Coordinator
10 Hilltop Drive
Stockton, NJ 08559
(609)773-0060
gaymornd@comcast.net

The records included in this booklet consist of all those lactations of 305 days or less *completed in 2004* and the records of all does participating in one-day tests during 2004.

This was another good year for DHIR testing. There were twenty-six herds on test in fourteen different states.

There were four herds testing standard sized does. The rest were all Nigerians.

There were 172 lactations completed in 2004. Some does completed more than one lactation. There were 101 qualifying records.

There were thirty-five applications for one-day tests made in 2004, of which twenty-eight tests were completed. There were four group tests and twenty-four single herd tests done. There were 157 does tested, representing twenty-five owners. Ninety does made qualifying records.

Twenty bucks qualified in 2004 for their plus sire titles, and five bucks qualified for their second plus. Six does qualified for their stars through their progeny.

There are eighteen herds signed up for DHIR testing in 2005, and hopefully more owners will apply later on. We've had one one-day test already.

It's easy, inexpensive, especially now that AGS offers the Owner-Sampler program, and lots of fun to milk test your animals. Why not make this year the year you try it for the first time?

HOW TO READ MILK RECORDS

DHIR Records

For instance: 2.10-21 1/8-305-1115-79(7.1%)46(4.1%)

This means that the doe started her lactation at the age of two years and ten months. At some time during this lactation she was officially measured at 21 1/8" (only miniature breeds are measured). In 305 days she milked 1115 lbs. of milk, 79 lbs. of butterfat averaging 7.1% and 46 lbs. of protein averaging 4.1%.

One-Day Test Records

For instance: 3.06-21 5/8-22-6.0-5.1-68.49

This means that the doe was three years and six months old on the day she was tested. She was officially measured at 21 5/8" tall. She gave 6.0 lbs. of milk at 5.1% butterfat, and her total score was 68.49.

*Top Ten booklets for each year from 1988 on
are available at only \$5.00 each. Contact Gail
Patcher to order.*

Nigerian Dwarf Milk Production Awards

2004

Milk



Rosasharn's Uni 3*D

1	Rosasharn's Uni 3*D S: ARMCh Goodwood Tom Thumb +*S D: Rosasharn's Baby Usa 2*D	Petersen	4.08-21 7/8-305- 1601 -122(7.6)60(3.7)
2	ARMCh Rosasharn's Buckwheat Honey 3*D S: OTR Magic M Heracles D: ARMCh Rosasharn's Eclipse 2*D	Petersen	3.02-21/5/8-304- 1418 -96(6.8)57(4.0)
3	ARMCh Rosasharn's Unagi 4*D S: Rosasharn's Tiger L +*S D: ARMCh Rosasharn's Uni 3*D	Petersen	2.00-21-304- 1087 -71(6.5)47(4.3)
4	ARMCh Caesar's Villa PN Flower Girl 3*D S: Caesar's Villa CBS Poncho +*S D: ARMCh Caesar's Villa STS Flaxen 2*D	Boger	3.01-20 4/8-294- 1066 -75(7.0)49(4.6)
5	ARMCh Caesar's Villa STS Suthrn Bell 2*D S: ARMCh Caesar's Villa CBS Stetson +*S D: Stonewall's Serena *D	Boger	2.11-21 1/8-305- 1057 -67(6.3)45(4.3)
6	ARMCh Caesar's Villa STS Bridget *D S: ARMCh Caesar's Villa CBS Stetson +*S D: Enchanted Hill Buffy	Boger	5.00-21 1/-302- 1049 -73(7.0)48(4.6)
7	QSF Sandy Hollow LL Makalu *D S: PromisedLand Livid's Legacy D: Twin Creeks MF Lady Hawk	Ether- ington	1.04-19 5/8-305- 1025 -57(5.6)42(4.1)
8	Jobi Misti 2*D S: Jobi Hershel *S D: WGF Millie *D	Jelke	4.10-21 2/8-305- 1013 -65(6.4)41(4.0)
9	Piddlin Acres Pandora's Box 2*D S: MCh Green Gate King Midas +S D: Piddlin Acres Black Cloud *D	Ether- ington	3.11-20 4/8-296- 985 -69(7.0)47(4.8)
10	Jobi Fawn 4*D S: Jobi Tuffy +*S D: Jobi Fanci 3*D	Jelke	1.10-21 6/8-263- 969 -54(5.6)37(3.8)

Nigerian Dwarf Milk Production Awards

2004

Butterfat

1	Rosasharn's Uni 3*D S: ARMCh Goodwood Tom Thumb +*S D: Rosasharn's Baby Usa 2*D	Petersen	4.08-21 7/8-305-1601- 122 (7.6)60(3.7)
2	ARMCh Rosasharn's Buckwheat Honey 3*D S: OTR Magic M Heracles D: ARMCh Rosasharn's Eclipse 2*D	Petersen	3.02-21/5/8-304-1418- 96 (6.8)57(4.0)
3	ARMCh Caesar's Villa PN Flower Girl 3*D S: Caesar's Villa CBS Poncho +*S D: ARMCh Caesar's Villa STS Flaxen 2*D	Boger	3.01-20 4/8-294-1066- 75 (7.0)49(4.6)
4	ARMCh Caesar's Villa STS Bridget *D S: ARMCh Caesar's Villa CBS Stetson +*S D: Enchanted Hill Buffy	Boger	5.00-21 1/-302-1049- 73 (7.0)48(4.6)
5	ARMCh Rosasharn's Unagi 4*D S: Rosasharn's Tiger L +*S D: ARMCh Rosasharn's Uni 3*D	Petersen	2.00-21-304-1087- 71 (6.5)47(4.3)
6 Tie	Caesar's Villa Sharons Delight 2*D S: ARMCh Caesar's Villa CBS Stetson +*S D: ARMCh Inavale Felicia *D	Boger	1.11-19 4/8-305-923- 69 (7.5)43(4.7)
6 Tie	Piddlin Acres Pandora's Box 2*D S: MCh Green Gate King Midas +S D: Piddlin Acres Black Cloud *D	Ether- ington	3.11-20 4/8-296-985- 69 (7.0)47(4.8)
7 Tie	ARMCh Rosasharn's UMT Sassafrass 5*D S: ARMCh Rosasharn's Under-My-Thumb +*S D: ARMCh Rosasharn's Sandalwood 4*D	Petersen	2.02-20 3/8-249-829- 67 (8.1)32(3.9)
7 Tie	ARMCh Caesar's Villa STS Suthrn Bell 2*D S: ARMCh Caesar's Villa CBS Stetson +*S D: Stonewall's Serena *D	Boger	2.11-21 1/8-305-1057- 67 (6.3)45(4.3)
8	Jobi Misti 2*D S: Jobi Hershel *S D: WGF Millie *D	Jelke	4.10-21 2/8-305-1013- 65 (6.4)41(4.0)
9 Tie	Piddlin Acres Start a Rumor *D S: MCh Green Gate King Midas +S D: Piddlin Acres Sly Inuendoe	Caldwell	3.11-20 2/8-278-950- 62 (6.5)41(4.3)
9 Tie	Sugar Creek MT Nellie 2*D S: MCh Gay-Mor Domino's Mantis D: WGF Sally2 *D	Sugar	2.09-19 2/8-305-959- 62 (6.5)45(4.7)
10 Tie	ARMCh Gay-Mor's RA Mayfly 4*D S: Stonewall's Raising Arizona ++S D: Gay-Mor Kneehi Toa Grasshopper 3*D	Sugar	4.02-20 4/8-301-937- 61 (6.5)40(4.3)
10 Tie	Jobi Dimple 3*D S: Jobi Swirl +*S D: Gay-Mor Al's Vanilla Krystal 2*D	Jelke	2.03-20 4/8-305-944- 61 (6.5)39(4.1)

Nigerian Dwarf Milk Production Awards

2004

Protein

1	Rosasharn's Uni 3*D S: ARMCh Goodwood Tom Thumb +*S	Petersen	4.08-21 7/8-305-1601-122(7.6) 60 (3.7)
----------	---	----------	---

2	D: Rosasharn's Baby Usa 2*D ARMCh Rosasharn's Buckwheat Honey 3*D S: OTR Magic M Heracles D: ARMCh Rosasharn's Eclipse 2*D	Petersen	3.02-21/5/8-304-1418-96(6.8) 57 (4.0)
3	ARMCh Caesar's Villa PN Flower Girl 3*D S: Caesar's Villa CBS Poncho +*S D: ARMCh Caesar's Villa STS Flaxen 2*D	Boger	3.01-20 4/8-294-1066-75(7.0) 49 (4.6)
4	ARMCh Caesar's Villa STS Bridget *D S: ARMCh Caesar's Villa CBS Stetson +*S D: Enchanted Hill Buffy	Boger	5.00-21 1/-302-1049-73(7.0) 48 (4.6)
5 Tie	Piddlin Acres Pandora's Box 2*D S: MCh Green Gate King Midas +S D: Piddlin Acres Black Cloud *D	Etherington	3.11-20 4/8-296-985-69(7.0) 47 (4.8)
5 Tie	ARMCh Rosasharn's Unagi 4*D S: Rosasharn's Tiger L +*S D: ARMCh Rosasharn's Uni 3*D	Petersen	2.00-21-304-1087-71(6.5) 47 (4.3)
6 Tie	Sugar Creek MT Nellie 2*D S: MCh Gay-Mor Domino's Mantis D: WGF Sally2 *D	Sugar	2.09-19 2/8-305-959-62(6.5) 45 (4.7)
6 Tie	ARMCh Caesar's Villa STS Suthrn Bell 2*D S: ARMCh Caesar's Villa CBS Stetson +*S D: Stonewall's Serena *D	Boger	2.11-21 1/8-305-1057-67(6.3) 45 (4.3)
7 Tie	Caesar's Villa Sharons Delight 2*D S: ARMCh Caesar's Villa CBS Stetson +*S D: ARMCh Inavale Felicia *D	Boger	1.11-19 4/8-30-923-69(7.5) 43 (4.7)
7 Tie	Caesar's Villa GS Zillionaire *D S: Caesar's Villa STS Gun Slinger *S D: Caesar's Villa Oreos Zestana	Boger	2.10-21-289-946-60(6.3) 43 (4.5)
8	QSF Sandy Hollow LL Makalu *D S: PromisedLand Livid's Legacy D: Twin Creeks MF Lady Hawk	Etherington	1.04-19 5/8-305-1025-57(5.6) 42 (4.1)
9 Tie	Piddlin Acres Start a Rumor *D S: MCh Green Gate King Midas +S D: Piddlin Acres Sly Inuendoe	Caldwell	3.11-20 2/8-278-950-62(6.5) 41 (4.3)
9 Tie	Jobi Misti 2*D S: Jobi Hershel *S D: WGF Millie *D	Jelke	4.10-21 2/8-305-1013-65(6.4) 41 (4.0)
10 Tie	ARMCh Gay-Mor's RA Mayfly 4*D S: Stonewall's Raising Arizona ++S D: Gay-Mor Kneehi Toa Grasshopper 3*D	Sugar	4.02-20 4/8-301-937-61(6.5) 40 (4.3)
10 Tie	Caesar's Villa GS Zillionaire *D S: Caesar's Villa STS Gun Slinger *S D: Caesar's Villa Oreos Zestana	Boger	3.10-21-262-956-57(6.0) 40 (4.2)

Interesting Data-2004

(Qualifying Does Only)

LONGEST EXTENDED LACTATION

Jobi Fanci 3*D Jelke 1.01-22 3/8-**955**-2265-152-97

HIGHEST LIFETIME MILK PRODUCTION

WGF Millie *D Jelke 1952-**7460**-428-288

YOUNGEST DOE ON TEST

CornerStone Farm Lydia 2*D Halligan Eleven months
Jobi Chase Too 4*D Jelke Eleven months

OLDEST DOE ON TEST

ARMCh Rosasharn's Eclipse 2*D

Petersen

Nine years three months

LOWEST SOMATIC CELL COUNT

Sugar Creek Wil's Mako Magic 2*D

Sugar

0.00 (linear format)

New Plus Sires (+S) (as of March, 2005)**Enchanted Hill O'Leary +S**

Kush-Hara Joel +*S

Kush-Hara Maggie 2*D

Kush-Hara Marilyn 2*D

Kush-Hara Shelly 2*D

Sides

S: Karim's Little Owl**D:** Enchanted Hill Leprechaun**MCh Flat Rocks Flash +S**

Flat Rocks Meshach *D

Flat Rocks Tapioca Puddin *D

MCh Little Rascals Black Dahlia 2*D

Gesick

S: Flat Rocks Mighty Mike**D:** MCh Flat Rocks Surprise *D**MCh Goodwood Weisbaden +*S**

Hill Country's WB Sangria 2*D

Twin Creeks WB Echo Delight 2*D

Twin Creeks WB Frosted Maisie 2*D

Twin Creeks WB Meadowlark 3*D

Beer

S: Gay-Mor's RA Kingwood ++*S**D:** Goodwood Bejou Merry 4*D**Green Gate King Midas +S**

Pidlin Acres Pandora's Box 2*D

Pidlin Acres Start a Rumor *D

Pidlin Acres Toot Sweet *D

Parker

S: MCh Green Gate Cinderella's Prince ++S**D:** WGF Tess**Green Gate King Tristan +S**

Hill Country's Sonnet *D

Hill Country's Tanisha *D

Lost Valley Zinfandel 3*D

Kowalik, W

S: MCh Green Gate Cinderella's Prince ++S**D:** WGF Lil**High Acre Halftone's Neapolitan +*S**

Sides Jill *D

Sides Minnie *D

Sides Penelope *D

Sides Pink Panzer *D

Sides Thumbelina *D

Sides

S: MCh Hayseed Farm MM Halftone *S**D:** Rosasharn's Tina 2*D

New Plus Sires (+S) (continued)

<u>Jobi Tristan +*S</u>	Jelke	S: Gay-Mor Berry's Jetstream ++*S
Jobi Hannah 3*D		D: Gay-Mor Al's Vanilla Krystal 2*D
Jobi Latte 3*D		
Jobi Tuffy +*S		
<u>Jobi Tuffy +*S</u>	Jelke	S: Jobi Tristan +*S
Jobi Chase Too 4*D		D: WGF Millie *D
Jobi Della 4*D		
Jobi Fawn 4*D		
Jobi Nell 5*D		
<u>Kush-Hara Joel +*S</u>	Young	S: Enchanted Hill O'Leary +S
Kush-Hara Francesca 2*D		D: Sides Amazing Grace *D
Kush-Hara Helga 2*D		
Kush-Hara Isabel *D		
<u>Lost Pines Prince +*S</u>	Kowalik, A/A	S: Gay-Mor's RA Kingwood ++*S
Hill Country's PR Warpaint 8*D		D: MCh Goodwood Fox 2*D
Lost Valley Lacey 2*D		
Lost Valley Mercedes 3*D		
<u>ARMCh Munchranch PH Magic Marker +*S</u>	Halligan	S: Munchranch Phantom +S
CornerStone Farm Phebe *D		D: MCh Willow Creek Livid *D
Gay-Mor's Magic Naiad 5*D		
Gay-Mor's Magic Noon Delight *D		
<u>Munchranch Phantom +S</u>	Tabor	S: Dav-Lyn Winston
MCh Munchranch Dennis The Menace +*S		D: Woodhaven Farms Sparkle
ARMCh Munchranch PH Magic Marker +*S		
<u>MCh OTR Magic's M Heracles +S</u>	Petersen	S: Inavale Mr Magic
ARMCh Rosasharn's Buckwheat Honey 3*D		D: ARMCh OTR Circe the Enchantress 4*D
Rosasharn's Li Hing Mui 7*D		
Rosasharn's Bonnie Lass 2*D		
<u>Piddlin Acres Cajun Music +*S</u>	Kowalik, A/A	S: MCh Twin Creeks BH Bay Watch ++*S
Lost Valley B'Bop *D		D: MCh Piddlin Acres Doe 'C' Doe *D
Lost Valley Tambourine 3*D		
Hill Country's Like A Phenomenon 2*D		
<u>Piddlin Acres Spirit of Texas +*S</u>	Helgesen	S: Jobi Toledo +*S
Spiritwind Black Current *D		D: Far-n-Best Suzuki *D
Spiritwind Sun Spot *D		
Spiritwind The Spot 2*D		
<u>Rosasharn's Tiger L +*S</u>	Petersen	S: Stonewall's Apocalypse Now +S
Doe-Sy-Doe's Patches *D		D: Stonewall's Lily Dale *D
Rosasharn's TL Princesa 4*D		
Rosasharn's Ume 4*D		
Rosasharn's TL Arwen 8*D		
Rosasharn's TL Princesa 4*D		
Rosasharn's Unagi 4*D		

New Plus Sires (+S) (continued)

Stonewall's Apocalypse Now +S

Dragonfly Calliope *D
 Fairlea Ariadne *D
 Fairlea Clio *D
 Rosasharn's Tiger L +*S

Karohl

S: Stonewall's Raising Arizona ++S
D: Stonewall's Lily Dale *D

Stonewall's Palliser +*S

4 Fun Mercedes 3*D
 4 Fun P Holly *D
 4 Fun Southern Pride 3*D
 Bleating Heart's Licorice *D

Ratcliffe

S: Gay-Mor Berry's Johnny Jump-up +*S
D: Goodwood Penny Lane 5*D

Twin Creeks AA Purple Heart +S

Dill Pickles PH Harvest Moon *D
 Pecan Hollow PH Juliet *D
 Twin Creeks PH Wildfire *D

Mullen

S: Twin Creeks Anytime Anyplace
D: Twin Creeks BY Yuletidetreasure *D

MCh Twin Creeks BW Perfect Storm +*S

Hill Country's PS Gidget 2*D
 Hill Country's PS Tawney *D
 Lost Valley Treasure 3*D
 QSF Here's a Riddle 2*D

Kowalik, W

S: MCh Twin Creeks BH Bay Watch ++*S
D: MCh Twin Creeks BH Mariri's Zinnia 4*D

New Two Plus Sires (++)S (as of March, 2005)

Gay-Mor Berry's Jetstream ++*S

Jelke

S: Goodwood Lingonberry ++*S
D: Gay-Mor Reggae's Nestle Quik 2*D

Gay-Mor's RA Kingwood ++*S

Kowalik, W &
 A/A

S: Stonewall's Raising Arizona ++S
D: ARMCh Goodwood Trillium *D

Green Gate Cinderella's Prince ++S

Johnson

S: MCh Goodwood X-Ray
D: MCh Green Gate Cinderella *D

Stonewall's Raising Arizona ++S

Gilberti

S: Stonewall's Longstreet
D: Goodwood Penny Lane 5*D

MCh Twin Creeks BH Bay Watch ++*S

Bussey

S: Twin Creeks Brave Heart +S
D: MCh Piddlin Acres Tiny Bubbles *D



New Star Does (by progeny)(as of March, 2005)

<u>MCh Flat Rocks Surprise *D</u>	Florence	S: Goodwood Alamo Messenger ++S
MCh Flat Rocks Flash +S		D: Willows Bonehead
Flat Rocks Opal 2*D		
Flat Rocks Yes Virginia 2*D		
<u>Goodwood Bejou Merry 4*D</u>	Claps	S: Goodwood Alamo Messenger ++S
MCh Goodwood Tahoe +S		D: MCh Goodwood Tahoka 3*D
MCh Goodwood Weisbaden +*S		
<u>Goodwood Fox 2*D</u>	Reynolds	S: Goodwood Maltese Falcon
Lost Pines KT Sugar Daddy +*S		D: Goodwood Helvetica *D
Lost Pines KW Vixen *D		
Lost Pines Prince +*S		
<u>MCh Piddlin Acres Doe 'C' Doe *D</u>	Ciesynski	S: Piddlin Acres Gremlin
Piddlin Acres Cajun Music +*S		D: Piddlin Acres Kiya
Piddlin Acres Lies & Rumors +*S		
<u>Stonewall's Lily Dale *D</u>	Boger	S: Gay-Mor Berry's Johnny Jump-Up +*S
Rosasharn's Tiger L +*S		D: Willows Avalanche
Stonewall's Apocalypse Now +S		
<u>MCh Willow Creek Livid *D</u>	Harrell	S: MCh Willow Creek Instant Replay +S
Munchranch Dennis The Menace +*S		D: Willows Luzianne
ARMCh Munchranch PH Magic Marker +*S		

All-Time Breed Leaders (qualifying does only)

<u>Milk Production</u>		
Rosasharn's Uni 3*D	(2004) Petersen	4.08-21 7/8-305-1601-122(7.6)60(3.7)
<u>Butterfat</u>		
Rosasharn's Uni 3*D	(2004) Petersen	4.08-21 7/8-305-1601-122(7.6)60(3.7)
<u>Protein</u>		
Gay-Mor Reggae's Nestle Quik 2*D	(1997) Patcher	3.07-305-1499-106(7.1)64(4.3)
<u>Longest Extended Lactation</u>		
Jobi Fanci 3*D	(2004) Jelke	1.01-22 3/8-955-2265-152-97
<u>Highest Lifetime Milk Production</u>		
WGF Millie *D	(2004) Jelke	1952-7460-428-288
<u>Lowest Somatic Cell Count</u>		
Sugar Creek Wil's Mako Magic 2*D	(2004) Sugar	0.00 (linear format)
<u>Youngest Doe on Test</u>		
Gay-Mor Reggae's Filo Dendrun 2*D	(1996) Patcher	Nine months
Jobi Jenome 3*D	(2001) Jelke	
Jobi Sprinkle 2*D	(1997) Jelke	
Unicorn Farm Parnell's Freckles 2*	(1996) Patcher	
<u>Oldest Doe on Test</u>		
Rosasharn's Baby Usa 2*D	(2002) Petersen	Nine years five months



Tyny Suzanna Dawn *D

Nigerian Dwarf One-Day Test Awards 2004 High Score

	Name of doe	Owner	Age	Ht	DIM	Milk	BF	Score
1	Tyny Suzanna Dawn *D S: Green Gate Prince of Tides D: Whispering Willow Sunday Best	Dill	2.01	21	34	6.2	4.6	67.75
2	ARMCh Rosasharn's Ume 4*D S: Rosasharn's Tiger L +*S D: ARMCh Rosasharn's Uni 3*D	Etherington	2.11	21 1/8	24	4.5	7.0	61.27
3	Piddlin Acres Pandora's Box 2*D S: MCh Green Gate King Midas +S D: Piddlin Acres Black Cloud *D	Etherington	3.10	21	20	4.4	7.0	59.72
4	Fairlea Clio *D S: Stonewall's Apocalypse Now +S D: MCh Fairlea Heidi	Karohl	3.01	21 4/8	52	4.8	5.3	57.76
5	Dragonfly Calliope *D S: Stonewall's Apocalypse Now +S D: Fairlea Louise	Karohl	3.01	21 4/8	39	4.9	5.2	57.64
6	Gay-Mor Al's Jersey 4*D S: ARMCh Hayseed Farm's King Alfred MM +S D: Gay-Mor Berry's Holstein 3*D	Magazzu	7.10	21 6/8	25	5.4	3.9	54.97
7	Lost Valley B'Bop *D S: Piddlin Acres Cajun Music +*S D: Far-n-Best Brotherly Love	Kowalik, A/A	1.06	21 1/8	69	3.2	9.3	54.62
8	Goodwood KW Slinky *D S: Gay-Mor's RA Kingwood ++*S D: Goodwood Q Damsel fly	Etherington	5.03	21 4/8	13	4.2	6.5	54.33
9	Piddlin Acres Charity *D S: Jobi Toledo +*S D: Piddlin Acres Diamond Deb	Etherington	7.02	21 3/8	21	4.7	5.1	53.86
10	Tyny Suzanna Dawn *D S: Green Gate Prince of Tides D: Whispering Willow Sunday Best	Dill	2.00	21	13	4.1	6.4	52.56



Tyny Suzanna Dawn *D

Nigerian Dwarf One-Day Test Awards 2004 High Milk

	Name of doe	Owner	Age	Ht	DIM	Milk	BF	Score
1	Tyny Suzanna Dawn *D S: Green Gate Prince of Tides D: Whispering Willow Sunday Best	Dill	2.01	21	34	6.2	4.6	67.75
2	Gay-Mor Al's Jersey 4*D S: ARMCh Hayseed Farm's King Alfred MM +S D: Gay-Mor Berry's Holstein 3*D	Magazzu	7.10	21 6/8	25	5.4	3.9	54.97
3	Dragonfly Calliope *D S: Stonewall's Apocalypse Now +S D: Fairlea Louise	Karohl	3.01	21 4/8	39	4.9	5.2	57.64
4	Fairlea Clio *D S: Stonewall's Apocalypse Now +S D: MCh Fairlea Heidi	Karohl	3.01	21 4/8	52	4.8	5.3	57.76
5	Piddlin Acres Charity *D S: Jobi Toledo +*S D: Piddlin Acres Diamond Deb	Etherington	7.02	21 3/8	21	4.7	5.1	53.86
6 Tie	Twin Creeks MB Effervescence 2*D S: Twin Creeks PD Megabuck D: MCh Piddlin Acres Tiny Bubbles *D	Whitehead, S	4.06	18 3/8	59	4.6	4.4	51.27
6 Tie	Goodwood Q Damsel fly *D S: Inavale Quasimodo D: Goodwood Helen of Troy	Dill	8.02	21	47	4.6	4.3	50.25
6 Tie	PromisedLand GG Amber *D S: Green Gate Gold Digger D: Mtn Retreat's Dolly	Dill	4.01	19 4/8	36	4.6	4.8	52.04
7 Tie	Lost Valley Lacey 2*D S: Lost Pines Prince +*S D: Goodwood Sisley *D	Kowalik, A & A	3.02	21 4/8	42	4.5	2.8	41.29
7 Tie	Piddlin Acres SC Sheila 2*D S: Piddlin Acres Shortchange D: MCh Piddlin Acres Neon Moon *D	Bussey	3.01	20	38	4.5	5.0	52.06

	Name of doe	Owner	Age	Ht	DIM	Milk	BF	Score
7 Tie	ARMCh Rosasharn's Ume 4*D S: Rosasharn's Tiger L +*S D: ARMCh Rosasharn's Uni 3*D	Etherington	2.11	21 1/8	24	4.5	7.0	61.27
8	Piddlin Acres Pandora's Box 2*D S: MCh Green Gate King Midas +S D: Piddlin Acres Black Cloud *D	Etherington	3.10	21	20	4.4	7.0	59.72
9 Tie	Lost Valley Zinfandel 3*D S: Green Gate King Tristan +S D: Goodwood KW Elisabet Ney 2*D	Kowalik, A & A	4.02	21 5/8	95	4.2	2.5	40.28
9 Tie	Doe-Sy-Doe's Patches *D S: Rosasharn's Tiger L +*S D: Doe-Sy-Doe's Lil Angel	Lindblom	1.11	20	29	4.2	4.7	46.83
9 Tie	Ponders End BK Raven *D S: Piddlin Acres Binkster D: Ponders End Desert Dove	Alexander	3.08	21 2/8	16	4.2	3.8	41.91
9 Tie	Goodwood KW Slinky 2*D S: Gay-Mor's RA Kingwood ++*S D: Goodwood Q Damsel fly *D	Etherington	5.03	21 4/8	13	4.2	6.5	54.33
10 Tie	HBF LS Darlin Clementine *D S: MCh HBF Luckey Strike +S D: Far-n-Best Little Darlin'	Bussey	2.11	21 4/8	77	4.1	5.5	52.06
10 Tie	PromisedLand LD Mimnet 3*D S: ARMCh Twin Creeks LS Luck of the Draw +*S D: Caesar's Villa CBS Minuet 2*D	Dill	1.10	20	27	4.1	5.1	47.46
10 Tie	Twin Creeks WB Frosted Maisie 2*D S: MCh Goodwood Weisbaden +*S D: MCh Twin Creeks BH Phantom Bride *D	Etherington	2.02	21 4/8	26	4.1	5.4	48.77
10 Tie	Twin Creeks WB Echo Delight 2*D S: MCh Goodwood Weisbaden +*S D: MCh Piddlin Acres Tiny Bubbles *D	Etherington	1.07	19 7/8	21	4.1	4.9	46.22
10 Tie	Tyny Suzanna Dawn *D S: Green Gate Prince of Tides D: Whispering Willow Sunday Best	Dill	2.00	21	13	4.1	6.4	52.56



Nigerian Dwarf One-Day Test Awards 2004 High Butterfat

Lost Valley B'Bop *D

	Name of doe	Owner	Age	Ht	DIM	Milk	BF	Score
1	Lost Valley B'Bop *D S: Piddlin Acres Cajun Music +*S D: Far-n-Best Brotherly Love	Kowalik, A & A	1.06	21 1/8	69	3.2	9.3	54.62
2 Tie	Lost Valley Treasure 3*D S: MCh Twin Creeks BW Perfect Storm +*S D: Hill Country's Shatarr 2*D	Kowalik, A & A	1.09	18 6/8	18	3.4	7.5	48.14
2 Tie	Body Shops Racquel's Welch 2*D S: Gay-Mor's LR Kitty's Manx D: Twin Creeks LS Racquel *D	Payne	3.04	21 5/8	135	2.2	7.5	38.02
3 Tie	MCh Caesar's Villa HT Ecstasy 8*D S: MCh Hayseed Farm MM Halftone D: Caesar's Villa Pons Ebony	Payne	4.02	21 5/8	135	2.9	7.3	47.09
3 Tie	Caesar's Villa FZ First Class 3*D S: Caesar's Villa GL Fritzgerald *S D: ARMCh Caesar's Villa PN Fabulous 2*D	Boger	1.11	19 4/8	15	2.8	7.3	39.06
4 Tie	ARMCh Rosasharn's Ume 4*D S: Rosasharn's Tiger L +*S D: ARMCh Rosasharn's Uni 3*D	Etherington	2.11	21 1/8	24	4.5	7.0	61.27
4 Tie	Piddlin Acres Pandora's Box 2*D S: MCh Green Gate King Midas +S D: Piddlin Acres Black Cloud *D	Etherington	3.10	21	20	4.4	7.0	59.72
4 Tie	Caesar's Villa STS Fair Maiden 2*D S: ARMCh Caesar's Villa CBS Stetson +*S D: ARMCh Inavale Felicia *D	Boger	1.02	19 7/8	35	2.5	7.0	35.24
5	Hill Country's PS Tawney *D S: MCh Twin Creeks BW Perfect Storm +*S D: Hill Country's LR Myna's Tribute	Kowalik, W	2.00	18 2/8	73	2.5	6.8	36.80
6 Tie	Caesar's Villa Sharons Delight 2*D S: ARMCh Caesar's Villa CBS Stetson +*S D: ARMCh Inavale Felicia *D	Boger	2.01	19 4/8	32	3.6	6.7	48.13
6 Tie	Goodwood KW Madame Alexander *D S: Gay-Mor's RA Kingwood ++*S D: Tupence Kismet	Etherington	5.00	21 5/8	49	3.6	6.7	49.47

Nigerian Dwarf
One-Day Test Awards
2004
High Butterfat
(continued)

	Name of doe	Owner	Age	Ht	DIM	Milk	BF	Score
6 Tie	Goodwood KD Chiapas 2*D S: MCh Goodwood KW Dallas *S D: Goodwood Too Much *D	Etherington	2.01	21 2/8	21	3.1	6.7	41.43
7	MCh Twin Creeks BH Phantom Bride *D S: Twin Creeks Brave Heart +S D: WGF Roxie	Bussey	6.02	20 7/8	13	4.0	6.6	52.23
8 Tie	Goodwood KW Slinky 2*D S: Gay-Mor's RA Kingwood ++*S D: Goodwood Q Damsely *D	Etherington	5.03	21 4/8	13	4.2	6.5	54.33
8 Tie	Twin Creeks Mill Rags 2 Riches 2*D S: Goodwood SD Wannabamillionaire D: Twin Creeks BH Yuletidetreasure *D	Etherington	2.05	20 2/8	19	3.3	6.5	43.18
8 Tie	Caesar's Villa SN Fancy Pants 4*D S: MCh Maple Tree Knoll Snickers D: ARMCh Caesar's Villa PN Flower Girl 3*D	Boger	2.01	17 5/8	45	3.1	6.5	42.07
8 Tie	Flat Rocks Tapioca Puddin *D S: MCh Flat Rocks Flash +S D: Tupence Brocade	Dill	3.05	19	42	2.9	6.5	39.35
8 Tie	Twin Creeks BW Ariel 2*D S: MCh Twin Creeks BH Bay Watch ++*S D: Far-N-Best Mopsy *D	Bussey	4.02	19 6/8	10	2.8	6.5	36.30
9	Tyny Suzanna Dawn *D S: Green Gate Prince of Tides D: Whispering Willow Sunday Best	Dill	2.00	21	13	4.1	6.4	52.56
10 Tie	PromisedLand CP Seniorita *D S: Caesar's Villa CBS Cowpoke +*S D: Ponders End Barbara Ann	Dill	2.02	20	20	3.8	6.3	48.65
10 Tie	PromisedLand Feline Lucky 3*D S: ARMCh Twin Creeks LS Luck ofthe Draw +*S D: Gay-Mor's LR Kitty's Meow 2*D	Dill	2.01	17	35	2.8	6.3	37.06
10 Tie	Prairie Wood Megan *D S: Inavale Fantastic D: Prairie Wood Sasha	Weink	3.04	20 1/8	154	2.5	6.3	39.90

One-Day Test

Interesting Data

(Qualifying Does Only)

2004

LONGEST DAYS IN MILK

Prairie Wood Megan *D

Weink

154 days

YOUNGEST DOE ON TEST

Rosasharn's UMT Red Maple 5*D

Etherington

1 year 1 month

OLDEST DOE ON TEST

Goodwood Q Damselfly *D

Dill

8 years 2 months

All-Time One-Day Test Awards

(Qualifying Does Only)

HIGHEST SCORE

Goodwood Dallas Cicada *D
(2003)

Kowalik, A & A

70.40 points

HIGHEST MILK

Tyny Suzanna Dawn *D
(2004)

Dill

6.2 lbs.

HIGHEST BUTTERFAT

Caesar's Villa PN Ballerina 2*D
(2002)

Boger

9.5%

LONGEST DAYS IN MILK

Ponders End Mystic Mirage *D
(2002)

Rydzik

360 days

YOUNGEST DOE ON TEST

Gay-Mor's Magic Naiad 5*D
(2001)

Ratcliffe

1 year

Pocket Sized GN Pretty Lucky *D
(2003)

Stanton

1 year

OLDEST DOE ON TEST

Goodwood Q Damselfly *D
(2004)

Dill

8 years 2 months



Standard Does Production Awards

2004

Alpines

None on test

La Manchas

Milk



- | | | | |
|----------|--|---------|---------------------------------------|
| 1 | Rocky Run Ebb's Pearly Shells 5*D
S: Rocky-Run SSS Ebb Tide
D: Rocky-Run EX Elegant 4*M | Stewart | 6.02-305- 2184 -72(3.3)57(2.6) |
| 2 | Pansy TLB Lucky VII *D
S: The Flying J Lucky Buck
D: Pansy MGR Tania | Stewart | 6.05-233- 1762 -88(5.0)77(4.4) |

Butterfat and protein

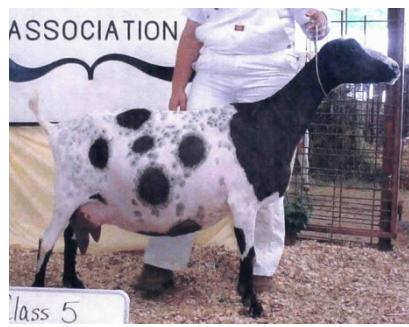

- | | | | |
|----------|--|---------|---------------------------------------|
| 1 | Pansy TLB Lucky VII *D
S: The Flying J Lucky Buck
D: Pansy MGR Tania | Stewart | 6.05-233-1762- 88 (5.0)77(4.4) |
| 2 | Rocky Run Ebb's Pearly Shells 5*D
S: Rocky-Run SSS Ebb Tide
D: Rocky-Run EX Elegant 4*M | Stewart | 6.02-305-2184- 72 (3.3)57(2.6) |

No other La Manchas qualified

Rubians

No Nubians qualifed

Oberhaslis

Milk

1	ARMCh Catoica's Emaly Bee 5*D S: Penjac Red Tracer +*B D: Rio-rojo Catoica's Emma Gene 4*M	Garrison	2.03-275- 3173 -118(3.7)88(2.8)
2	Catoico's RT Lonny 5*D S: Penjac Red Tracer *B D: GCh Rivards C-M Elizabeth 4*M	Rivard	2.00-297- 1907 -83(4.4)63(3.3)
3	Rivard-Farm Spring *D S: Catoico's Red Tracker D: Rivard-Farm Jaynell	Rivard	1.00-305- 1613 -46(2.9)42(2.6)
4	Rivard Farm Ivonniva 5*D S: Swiss Dreams Frog Prince D: GCh Rivards C-M Elizabeth 4*M	Rivard	8.00-282- 1546 -74(4.8)49(3.2)

Butterfat and Protein

1	ARMCh Catoica's Emaly Bee 5*D S: Penjac Red Tracer +*B D: Rio-rojo Catoica's Emma Gene 4*M	Garrison	2.03-275-3173- 118 (3.7) 88 (2.8)
2	Catoico's RT Lonny 5*D S: Penjac Red Tracer *B D: GCh Rivards C-M Elizabeth 4*M	Rivard	2.00-297-1907- 83 (4.4) 63 (3.3)
3	Rivard Farm Ivonniva 5*D S: Swiss Dreams Frog Prince D: GCh Rivards C-M Elizabeth 4*M	Rivard	8.00-282-1546- 74 (4.8) 49 (3.2)
4	Rivard-Farm Spring *D S: Catoico's Red Tracker D: Rivard-Farm Jaynell	Rivard	1.00-305-1613- 46 (2.9) 42 (2.6)

No other Oberhaslis qualifed

Saanens

None on test

Toggenburgs

Milk



1	Shiloh Kid TBDD Delta *D S: Okie Ladies Trail Blazer D: Ta-Lee-Ho Delta Dawn	Stewart	4.03-305- 2663 -84(3.2)80(3.0)
2	Shiloh Kid BD Dancer *D S: Shiloh Kid TBD Blazer D: Ta-Lee-Ho Delta Dawn	Stewart	3.10-276- 2253 -66(2.9)57(2.5)
3	Shamrock Pop-Tart * D S: Little 'O' Acres Salsa Seattle D: Persimmon Hill Lolly-Pop	Stewart	3.00-276- 1973 -50(2.5)50(2.5)
4	Shamrock Pop-Tart * D S: Little 'O' Acres Salsa Seattle D: Persimmon Hill Lolly-Pop	Stewart	2.00-305- 1784 -53(3.0)57(3.2)
5	ARMCh Eder's Ellie Mae *D S: The Slota's McGill D: Pindell's PRHC Whitney	Stewart	11.02-276- 1719 -47(2.7)45(2.6)

Butterfat

1	Shiloh Kid TBDD Delta *D S: Okie Ladies Trail Blazer D: Ta-Lee-Ho Delta Dawn	Stewart	4.03-305-2663- 84 (3.2)80(3.0)
2	Shiloh Kid BD Dancer *D S: Shiloh Kid TBD Blazer D: Ta-Lee-Ho Delta Dawn	Stewart	3.10-276-2253- 66 (2.9)57(2.5)
3	Shamrock Pop-Tart * D S: Little 'O' Acres Salsa Seattle D: Persimmon Hill Lolly-Pop	Stewart	2.00-305-1784- 53 (3.0)57(3.2)
4	Shamrock Pop-Tart * D S: Little 'O' Acres Salsa Seattle D: Persimmon Hill Lolly-Pop	Stewart	3.00-276-1973- 50 (2.5)50(2.5)
5	ARMCh Eder's Ellie Mae *D S: The Slota's McGill D: Pindell's PRHC Whitney	Stewart	11.02-276-1719- 47 (2.7)45(2.6)

Protein

1	Shiloh Kid TBDD Delta *D S: Okie Ladies Trail Blazer D: Ta-Lee-Ho Delta Dawn	Stewart	4.03-305-2663-84(3.2) 80 (3.0)
----------	---	---------	---------------------------------------

(2003)

Protein (prior to 1992 there was no test for protein)

Pansy TLB Lucky VII *D Stewart 6.05-233-1762-88(5.0)**77**(4.4)

(2004)

Longest Extended Lactation

Rocky Run Ebb's Pearly Shells 5*D Stewart 6.02-**319**-2255-75-59

(2004)

Highest Lifetime Milk Production

Shamrock Ginger Blue *D Stewart 4.01-333-**3049**-115- 84

(2004)

Youngest Doe on Test

Lucky Leaf's Yatahea *D Gibson One year nine months

(1977)

Ananda Hill's Sheila *D Backus One year nine months

(1978)

Oldest Doe on Test

Rocky Run Ebb's Pearly Shells 5*D Stewart Six years two months

(2004)

Hubian

Milk Production

Farish's Sweet Sarah *D Nelson 7.10-280-**3080**-124(4.0)109(3.5)

(1993)

Butterfat

Pearl Acres Erma 2*D Melcer 2.10-305-2594-**155**(6.0)

(1987)

Protein (prior to 1992 there was no test for protein)

Farish's Sweet Sarah *D Nelson 7.10-280-3080-124(4.0)**109**(3.5)

(1993)

Longest Extended Lactation

Polazzo Ranch Peppermint Patty 3*D Polazzo 1.04-610-3612 152(4.2)

(1984)

Highest Lifetime Milk Production

Redbud NB Nod *D Nelson 836-7351-292-263

(1999)

Youngest Doe on Test

Polazzo Ranch Jennifer 2*D Polazzo Ten months

(1981)

Cadillac Piejo 4*D Soileau Ten months

(1981)

Oldest Doe on Test

Farish's Sweet Sarah *D Nelson Eleven years

(1996)

Oberhasli

Milk Production

ARMCh Catoico's Lilly's Dream Girl 2*D Garrison 2.11-305-**3629**-129(3.6)102(2.8)

(2002)

Butterfat

ARMCh Catoico's Little Luka 2*D Garrison 4.08-305-3215-**134**(4.2)108(3.4)

(2003)

Protein (prior to 1992 there was no test for protein)

ARMCh Catoico's Little Luka 2*D
(2003) Garrison 4.08-305-3215-134(4.2)**108**(3.4)

Longest Extended Lactation

ARMCh Catoico's Little Luka 2*D
(2002) Garrison **321**-3123-121-95

Highest Lifetime Milk Production

ARMCh Catoico's Little Luka 2*D
(2002) Garrison 901-**8707**-329-279

Youngest Doe on Test

Kajon's Isis
(1996) Rucker One year one month

Oldest Doe on Test

Rivard Farm Ivonniva 5*D
(2004) Rivard Eight years

Saanen

Milk Production

Gold's Princess Mara 2*D
(1977) Lione 4.08-305-**5075**-165(3.3)

Butterfat

Gold's Princess Mara 2*D
(1977) Lione 4.08-305-5075-**165**(3.3)

Protein (prior to 1992 there was no test for protein)

Bluff TP CV Julie III 4*D
(1998) Nelson 1.02-262-1864-62(3.3)**53**(2.8)

Longest Extended Lactation

Halcienda Blanche 2*D
(1977) Hall 2.00-**691**-6290-241(3.8)

Highest Lifetime Milk Production

Halcienda Blanche 2*D
(1977) Hall 2.00-691-**6290**-241(3.8)

Youngest Doe on Test

Roach's Naomi 4*D
(1980) Roach Eight months

Oldest Doe on Test

Geysers Wanda *D
(1977) Walden Seven years, eleven months

Toggenburg

Milk Production

ARMCh Ann Ruth Susie 2*D
(1977) McCray 4.10-244-**4590**-148(3.2)

Butterfat

ARMCh Rocky Ford Dorette *D
(1966) Gustafson 4.00-305-4140-**190**(4.6)

Protein (prior to 1992 there was no test for protein)

Emperor Dillon Lantana AI 4*D Smith 2.10-305-2325-75(3.2)**75**(3.2)

(1997)

Longest Extended Lactation

Khimaira Merle's Heidi 5*D

Smith

497-2905-87-87-497

(1998)

Highest Lifetime Milk Production

Emporer Dillon Lantana AI 4*D

Smith

586-4499-147-139

(1999)

Youngest Doe on Test

Chirago Gaylord's Martha *D

Christopher

Nine months

(1974)

Oldest Doe on Test

Eder's Ellie Mae *D

Stewart

Eleven years two months

(2004)

**Standard Does
One-Day Test Awards
2004**

No does participated in one day tests in 2004

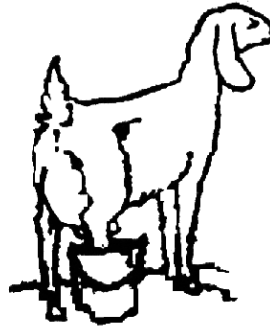

**Standard Does
All-Time One-Day Test Awards**

French Alpine

HIGHEST SCORE

Surrell's Princess Mis Muf'ette *D

Hair

197.62 points

(1976)

HIGHEST MILK

Green Oaks Arlene *D (1976) <u>HIGHEST BUTTERFAT</u>	Hair	17.8 lbs.
Surrell's Princess Mis Muf'ette *D (1976) <u>LONGEST DAYS IN MILK</u>	Hair	6.2%
Tyler's Silver Dusk II 2*D1P (1964) <u>YOUNGEST DOE ON TEST</u>	Tyler	310
Sange's Marble Swirl 2*D (1972) <u>OLDEST DOE ON TEST</u>	Hardin	Two years
Naches Dicken's Jill *D (1967)	Lamson	Five years, seven months

La Mancha

No La Manchas participated in one-day tests

Rubian

<u>HIGHEST SCORE</u> Marigold's Scrocco's Camea *D (1980)	Manges	211.07 points
<u>HIGHEST MILK</u> Peoples Weirwood Farm Molley *D (1983)	George	16.0 lbs
<u>HIGHEST BUTTERFAT</u> Marigold's Scrocco's Camea *D (1980)	Manges	6.7%
<u>LONGEST DAYS IN MILK</u> C-A-Star Strawberry Lass (2003)	Volskay	210 days
<u>YOUNGEST DOE ON TEST</u> Pine Acre Trudy's April 2*D (1981)	Hester	One year, two months
<u>OLDEST DOE ON TEST</u> Cold Springs Caramia 4*D (1983)	George	Eight years, two months

Oberhasli

No Oberhaslis participated in one-day tests

Saanen

<u>HIGHEST SCORE</u> Cunninghams E-6 Gaile Anne *D (1976)	Webb	184.79 points
<u>HIGHEST MILK</u> Gold's Princess Mara *D (1977)	Lione	17.4 lbs
<u>HIGHEST BUTTERFAT</u> Cunninghams E-6 Gaile Anne *D (1976)	Webb	5.1%

LONGEST DAYS IN MILK

Roach's Elaine 5*D

Roach 450 days

(1995)

YOUNGEST DOE ON TEST

Bobs White Angle *D

Morgan Two years, one month

(1980)

OLDEST DOE ON TEST

Empire Sue's Sissy *D

Woodward Six years, one month

(1967)

Toggenburg

HIGHEST SCORE

Ann Ruth Susie 2*D

McCray 134.19 points

(1976)

HIGHEST MILK

Ann Ruth Susie 2*D

McCray 14.3 lbs

(1976)

HIGHEST BUTTERFAT

Hyak Curlene's Leona B *D

Hall, C 4.6%

(1980)

LONGEST DAYS IN MILK

Ann Ruth Dedee *D

McCray 442 days

(1976)

YOUNGEST DOE ON TEST

Crosscreek Angelea *D

Ferrell Two years, three months

(1983)

Ivan's Bell Marie 2*D

Miller Two years, three months

(1979)

OLDEST DOE ON TEST

Ann Ruth Susie 2*D

McCray Five years

(1976)



Pygmies

No pygmies were participated in DHIR in 2004

*Past Pygmy Milk Records
No protein test was reported*

Tochay's Meriadoc *D

Sisco 1.09 175 572 26 4.5% **1982**

S: Dena Dales Master

D: Tochay's Marti

Country Kid China Doll *D

Kinne 2.00 305 843 50 5.9% **1985**

S: ??

D: ??

Jennifer of Valhalla *D

Kinne 3.05 305 645 41 6.4% **1985**

S: ??

D: ??

Buttin'Heads Hope's Springs Eternal *D Rucker 2.11 260 530 37 7.0% **1996**
S: R' Mini Menagerie's Tyler
D: Barking Rock Hope

Pygmy One Day Tests
No Pygmies were on test until 2004

No Pygmy qualified in 2004

Morning Mist Precious Princess Stanton 3.3 17 3/4 61 2.0 4.4 24.23
S: Lynbil Pygmy's Awesome
D: Little Legend Zoe

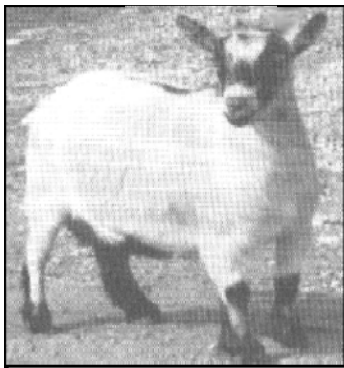

Please note that prior to 1993 no record was kept of either DHIR records or one-day test records that did not qualify.

Also, the standard doe records used in the All-Time Awards include only those does making records from 1963 on. Unfortunately, all records prior to this year have been lost.

There will soon be Top Ten booklets for standard does going back to 1963. Some years will be combined. They will be available for only \$5.00 per booklet. If you'd like to have an Excel file containing all standard does' records, please contact Gail Patcher.