

American Goat Society

Milk Production Awards

2013



American Goat Society

PO Box 63748

Pipe Creek, TX 78063



AGS 2013 PRODUCTION AWARDS

Compiled by Gail Pletcher-DHI Coordinator

10 Hilltop Drive

Stockton, NJ 08559

(609)773-0060

gaymornd@comcast.net

Proof-read by Pam Haring

The records included in this booklet consist of all those lactations of 305 days or less *completed in 2013* and the records of all does participating in one-day tests during 2013. ***Only does that qualified for their stars in the test year are listed in the Top Ten categories.***

There were 32 herds enrolled in 20 different states. There were 2 herds testing standard sized does. The rest were Nigerians. There were 186 lactations completed in 2013. Some does completed more than one lactation. There were 124 qualifying records. Quite a few herdowners didn't bother sending in their doe pages.

There were 8 owner/sampler herds. We still have not received permission from the board of directors to present separate owner/sampler Top Ten results.

There were 43 applications for one-day tests from 12 states made in 2013, and 38 tests were completed. 1 group tests and 37 single herd tests were completed. There were 197 records, representing 14 owners. 123 does made qualifying records, and 74 did not qualify.

11 Nigerian bucks and 1 Nubian buck qualified as of March 1, 2014 for their plus sire titles, and 1 Nigerian buck qualified as a ++S. 1 Nigerian doe qualified for a star by progeny. There are 25 herds signed up so far for DHIR testing in 2014, including 5 owner sampler herds, with 368 does enrolled.

It's easy, inexpensive, especially now that AGS offers the Owner-Sampler program, and lots of fun to milk test your animals. Why not make this year the year you try it for the first time?

HOW TO READ MILK RECORDS

AR Records

For instance: 2.10-21 1/8-305-1115-79(7.1%)46(4.1%)

This means that the doe started her lactation at the age of two years and ten months. At some time during this lactation she was officially measured at 21 1/8" (only miniature breeds are measured). In 305 days she milked 1115 lbs. of milk, 79 lbs. of butterfat averaging 7.1% and 46 lbs. of protein averaging 4.1%.

One-Day Test Records

For instance: 3.06-21 5/8-22-6.0-5.1-3.6-68.49

This means that the doe was three years and six months old on the day she was tested. She was officially measured at 21 5/8" tall. She gave 6.0 lbs. of milk at 5.1% butterfat and 3.6% protein, and her total score was 68.49.

***Top Ten booklets for each year from 1988 on are available at only
\$5.00 each. Contact the AGS office to order
Contact Gail Pletcher for free spreadsheets containing all records***

Lincoln Awards

Mrs. J.C. Lincoln was a past president of AGS and was both a strong supporter of the organization and promoter of dairy goats in general. She raised a herd of prize winning Nubians under the herd name of Desert Nubians. Mrs. Lincoln raised Nubians for 20 years and donated her herd of 17 goats to Arizona State University in 1967. She was a strong believer in goat milk and drank it daily most of her life. She was a philanthropist, whose generous donations to John C. Lincoln Hospital & Health Center, Phoenix Boys Choir, Heard Museum, YMCA Say Y Camp and AGS have been put to many good uses. Mrs. Lincoln had a simple philosophy about philanthropy. She said, "If you have more money than you need for bread and beans, give it to somebody else. I just did what had to be done." Mrs. Lincoln died on November 12, 1994, at the age of 103. We are honored to have had such a selfless, caring individual involved with AGS.

She donated money to AGS to use for production awards. Some of the interest from this money is used for an annual award program to recognize the three does of each breed with the highest amount of milk in 305 days or less during the year.

These awards are presented annually at the Board of Directors meeting or summer event. 1st place is \$30.00, 2nd place is \$20.00 and 3rd place is \$15.00.

Does must be AGS registered and must have been on DHIR test with AGS. Does must have had a verification test during the qualifying lactation. Miniature breeds must be within the height standards.

Only does who met the minimum standard for milk weight are considered for these awards.

Because the current test results must be approved by the awards committee before being published, we can only include last year's results in this booklet.

2012 Lincoln Awards

Nigerian Dwarf

#	NAME	OWNER	AGE	HT	DAYS	MILK	FAT	%	PRO	%
1	Rosasharn P Haiku 5*D	Petersen	5.02	21 4/8	305	1,538	95	6.2	58	3.8
2	Chenango Hills IP Goddess 10*D	Funk	4.10	19	305	1,464	110	7.5	62	4.2
3	Rosasharn TL Bewitched 6*D	Petersen	6.00	21 4/8	305	1,201	70	5.8	55	4.6

No other breeds qualified, had a verification test, or were on test

Nigerian Dwarf Milk Production Awards

2013

Milk



	DOE	OWNER	AGE	HT	DAYS	MILK	BF	BF %	PRO	PRO %
1	Chenango Hills IP Goddess 10*D	Funk	5.10	20 6/8	305	1,625	118	7.3	72	4.4
2	Kush-Hara Sensei 4*D	Johnson	6.07	21	305	1,252	76	6.1	67	4.6
3	Rosasharn GX Udiamond 4*D	Babb	4.01	21 6/8	305	1,206	86	7.1	47	3.9
4	NC Promisedland Rain-Beau 3*D	Babb	7.03	22 1/4	271	1,191	96	8.1	47	3.9
5	Jobi Funny 5*D	Jelke	2.00	21 6/8	305	1,188	52	4.4	43	3.6
6	Chenango Hills Bouncy Trixie 6*D	Funk	5.00	17 4/8	291	1,098	55	5.0	50	4.6
7	Willow Moon Farm Calypso *D	Peck	5.11	19 4/8	305	1,086	67	6.2	44	4.1
8	Little Tots Estate Allamanda *D	Maple-Thomas	3.06	20 4/8	305	1,079	66	6.1	49	4.5
9	Kaapio Acres HH Redemption *D	Maple-Thomas	2.08	20 6/8	292	1,067	71	6.7	43	4.0
10	Kush-Hara Obsidian 2*D	Johnson	5.01	20 4/8	305	1,010	67	6.6	42	4.2

Nigerian Dwarf Milk Production Awards

2013

Butterfat



	DOE	OWNER	AGE	HT	DAYS	MILK	BF	BF %	PRO	PRO%
1	Chenango Hills IP Goddess 10*D	Funk	5.10	20 6/8	305	1,625	118	7.3	72	4.4
2	NC Promisedland Rain-Beau 3*D	Babb	7.03	22 1/4	271	1,191	96	8.1	47	3.9
3	Rosasharn GX Udiamond 4*D	Babb	4.01	21 6/8	305	1,206	86	7.1	47	3.9
4	Kush-Hara Sensei 4*D	Johnson	6.07	21	305	1,252	76	6.1	67	4.6
5	NC PromisedLand BHP Scandal 5*D	Babb	4.10	21 6/8	305	990	73	7.4	42	4.2
6	Kaapio Acres HH Redemption *D	Maple-Thomas	2.08	20 6/8	292	1,067	71	6.7	43	4.0
7	ARMCh NC PromisedLand SIA Sunra 4*D	Babb	6.01	21 4/8	279	861	69	8.0	37	4.3
8T	Willow Moon Farm Calypso *D	Peck	5.11	19 4/8	305	1,086	67	6.2	44	4.1
8T	Kush-Hara Obsidian 2*D	Johnson	5.01	20 4/8	305	1,010	67	6.6	42	4.2
9	Little Tots Estate Allamanda *D	Maple-Thomas	3.06	20 4/8	305	1,079	66	6.1	49	4.5
10	ARMCh Oldesouth Blue Amber 2*D	Babb	3.02	19 4/8	264	950	64	6.7	38	4.0

Nigerian Dwarf Milk Production Awards

2013

Protein



	DOE	OWNER	AGE	HT	DAYS	MILK	BF	BF %	PRO	PRO %
1	Chenango Hills IP Goddess 10*D	Funk	5.10	20 6/8	305	1,625	118	7.3	72	4.4
2	Kush-Hara Sensei 4*D	Johnson	6.07	21	305	1,252	76	6.1	67	4.6
3	Chenango Hills Bouncy Trixie 6*D	Funk	5.00	17 4/8	291	1,098	55	5.0	50	4.6
4	Little Tots Estate Allamanda *D	Maple-Thomas	3.06	20 4/8	305	1,079	66	6.1	49	4.5
5	NC Promisedland Rain-Beau 3*D	Babb	7.03	22 1/4	271	1,191	96	8.1	47	3.9
5	Rosasharn GX Udiamond 4*D	Babb	4.01	21 6/8	305	1,206	86	7.1	47	3.9
6	Kush-Hara Bacardi 3*D	Johnson	3.06	19 5/8	305	952	62	6.5	46	4.8
7	Willow Moon Farm Calypso *D	Peck	5.11	19 4/8	305	1,086	67	6.2	44	4.1
8T	Kaapio Acres HH Redemption *D	Maple-Thomas	2.08	20 6/8	292	1,067	71	6.7	43	4.0
8T	Little Tots Estate ST Nahar *D	Maple-Thomas	1.09	21 3/8	305	1,003	56	5.6	43	4.3
8T	Jobi Funny 5*D	Jelke	2.00	21 6/8	305	1,188	52	4.4	43	3.6
9T	NC PromisedLand BHP Scandal 5*D	Babb	4.10	21 6/8	305	990	73	7.4	42	4.2
9T	Kush-Hara Obsidian 2*D	Johnson	5.01	20 4/8	305	1,010	67	6.6	42	4.2
10	NC PromisedLand Puzzle 3*D	Peck	6.02	21 7/8	304	997	57	5.7	41	4.1

Interesting Data-2013 *(Qualifying Does Only)*

LONGEST EXTENDED LACTATION

Hawk Meadows Flutter By 2*D	Boone	663-1,470-93-69
-----------------------------	-------	-----------------

HIGHEST LIFETIME MILK PRODUCTION

Chenango Hills IP Goddess 10*D	Funk	1,759-7,761-566-345
--------------------------------	------	---------------------

YOUNGEST DOE ON TEST

CU At Lil'Red Barn Bezoar *D	Cassel	One year
------------------------------	--------	----------

Jobi Clean *D	Jelke	One year
---------------	-------	----------

Jobi French 2 7*D	Jelke	One year
-------------------	-------	----------

Valley Flowers Lily of the Valley *D	Baca	One year
--------------------------------------	------	----------

OLDEST DOE ON TEST

Prairie Wood Mocha Frapachino *D	Miller	8 years 7 months
----------------------------------	--------	------------------

LOWEST SOMATIC CELL COUNT

Jobi Posh Petal 6*D	Haring	0.40 points (linear format)
---------------------	--------	-----------------------------

New Plus Sires (+S) *(as of March 1, 2014)*

Avian Acres Chocolate Mousse +S (AR HS)

Johnson

Timberwood Athena 3*D

Timberwood Electra 5*D

Timberwood Iris 11*D

DesertNanny JK BlueFlame +*S

Warren

DesertNanny BF Sunsprite 3*D

DesertNanny BF SweetPotatoPie 5*D

DesertNanny BF Pasteli *D

Kush-Hara Glenlivet +*S (AR HS)

Johnson

Timberwood Artemis 11*D

Timberwood Hero 10*D

Timberwood Cybele 2*D

Timberwood Luna 4*D

MCh Lost Valley Malachi +*S

Kowalik

Lost Valley ML Callie Ducane 3*D

Lost Valley ML Mathilda 3*D

Lost Valley ML Cherish *D

Lost Valley ML No More Drama 3*D

Lost Valley ML Hallelujah 4*D

Lost Valley PG Casting Crowns +*S

Kowalik

Lost Valley CC American Honey 4*D

Lost Valley CC Chelsea 3*D

Lost Valley CC Aphrodite Rose 2*D

Lost Valley CC Tatiana 4*D

Old Mountain Farm Dan Seur +S

Kennedy

Old Mountain Farm Mithra +S (AR HS)

Old Mountain Farm Trinity *D

Old Mountain Farm Tiramisu *D

Old Mountain Farm Mithra +S (AR HS)

Cassel

CU Lil'Red Barn Betzy *D

CU AT Lil'Red Barn Pebbles 2*D

CU Lil'Red Barn Gabriel *D

New Plus Sires (+S) (continued)

PromisedLand Hot Stuff +*S	Kniffin
Old Mountain Farm Hot Tea *D	Prairie Wood Hot Polly Poppers *D
Old Mountain Farm MoonShadow *D	
Sugar Creek WM Yogi +*S (AR HS)	Cassel
CU At Lil' Red Barn Abby *D	CU At Lil' Red Barn Sea Elephant 2*D
CU At Lil' Red Barn Lost-N-A-Hurry *D	
Sunnydale Farm DAX Jumanji +*S	Gretebeck
Lost Valley JUM Athena 4*D	Lost Valley JUM Miley 4*D
Lost Valley JUM Jetta 4*D	
Twin Creeks DJ Hornblower +*S	Delisle
DesertNanny HB Samoa 2*D	DesertNanny Tequila Sunrise *D
DesertNanny Jack Sparrow +S	

New Two Plus Sire (++ S) as of March 1, 2014

MCh Twin Creeks BW Perfect Storm ++*S	Kowalik, W
Hill Country's PS Boo! 3*D	QSF Here's a Riddle 2*D
Hill Country's PS Gidget 2*D	Lost Valley Malachi +*S
Hill Country's PS Tawney *D	Lost Valley Ride The Wave +*S
Lost Valley Treasure 3*D	

All Time Breed Leaders (qualifying does only)

Milk Production

Jobi Fawn 4*D	Jelke	(2007)	3.10-22-305-1,719-92(5.4)64(3.7)
---------------	-------	--------	----------------------------------

Butterfat

Rosasharn's Uni 3*D	Petersen	(2004)	4.08-21 7/8-305-1,601-122(7.6)60(3.7)
---------------------	----------	--------	---------------------------------------

Protein

ARMCh Lost Valley BDC Serabi 4*D	Kowalik	(2009)	5.04-19 7/8-302-1,494-102(6.8)76(5.1)
----------------------------------	---------	--------	---------------------------------------

Longest Extended Lactation

Jobi Fanci 3*D	Jelke	(2004)	1.01-22 3/8-955-2,265-152-97
----------------	-------	--------	------------------------------

Highest Lifetime Milk Production

ARMCh Rosasharn's Uni 3*D	Petersen	(2012)	???-14,916-989-559
---------------------------	----------	--------	--------------------

Youngest Doe on Test

Gay-Mor Reggae's Filo Dendrun 2*D	Putcher	(1996)	9 months
-----------------------------------	---------	--------	----------

Jobi Jenome 3*D	Jelke	(2001)	9 months
-----------------	-------	--------	----------

Jobi Sprinkle 2*D	Jelke	(1997)	9 months
-------------------	-------	--------	----------

Unicorn Farm Parnell's Freckles 2* D	Putcher	(1996)	9 months
--------------------------------------	---------	--------	----------

Oldest Doe on Test

ARMCh Fairlea Heidi *D	Chandler	(2010)	13 years 11 months
------------------------	----------	--------	--------------------

Lowest Somatic Cell Count

Sugar Creek Wil's Mako Magic 2*D	Sugar	(2004)	0.00 (linear format)
----------------------------------	-------	--------	----------------------



Nigerian Dwarf One-Day Test Awards 2013 High Score

	NAME OF DOE	OWNER	AGE	HT	DIM	MILK	BF %	PRO %	SCORE
1	Beaujest Satinka 2*D	Kowalik	3.04	21 5/8	39	6.2	9.8	3.9	104.22
2	Kaapio Acres HH Redemption *D	Maple-Thomas	2.10	20 7/8	61	6.0	7.3	3.5	85.30
3	Cornerstone Farm MM Charity *D	Maple-Thomas	6.03	20 4/8	64	5.4	7.9	3.5	80.87
4	Little Tots Estate ST Tiqvah *D	Maple-Thomas	1.11	20 7/8	30	4.9	9.1	3.2	78.35
5	Helmstead Minis FF Party Dress *D	Maple-Thomas	1.11	19 3/4	33	5.0	7.9	3.5	73.43
6	CapraKoza SG Guns n Roses *D	Maple-Thomas	3.03	20 4/8	443	3.9	6.4	3.9	69.33
7	CapraKoza TT Schokolade *D	Maple-Thomas	2.11	21 3/8	224	3.1	9.9	4.2	63.70
8	Hill Country's EJ Zip Drive 8*D	Kowalik	5.08	21	28	4.2	6.7	4.1	55.87
9	Little Maple Farm Rosie *D	Redmond	5.04	20 1/2	30	4.6	5.6	2.6	55.79
10	Little Tots Estate Allamanda *D	Maple-Thomas	3.09	20 4/8	90	4.0	6.2	4.1	54.72

**Nigerian Dwarf
One-Day Test Awards
2013
High Milk**



	NAME OF DOE	OWNER	AGE	HT	DIM	MILK	BF %	PRO %	SCORE
1	Beaujest Satinka 2*D	Kowalik	3.04	21 5/8	39	6.2	9.8	3.9	104.22
2	Kaapio Acres HH Redemption *D	Maple-Thomas	2.10	20 7/8	61	6.0	7.3	3.5	85.30
3	Cornerstone Farm MM Charity *D	Maple-Thomas	6.03	20 4/8	64	5.4	7.9	3.5	80.87
4T	Helmstead Minis FF Party Dress *D	Maple-Thomas	2.00	20	53	5.1	3.8	3.8	52.76
4T	CapraKoza SG Guns n Roses *D	Maple-Thomas	3.02	20 6/8	42	5.1	3.6	3.9	51.02
5	Little Tots Estate ST Tiqvah *D	Maple-Thomas	1.11	20 7/8	30	4.9	9.1	3.2	78.35
6T	Little Tots Estate ST Nahar *D	Maple-Thomas	1.10	21 3/8	41	4.6	5.1	3.9	53.85
6T	Little Maple Farm Rosie *D	Redmond	4.08	20 1/2	30	4.6	5.6	2.6	55.79
6T	AOF MG Elizabeth Anne Everest 6*D	Maple-Thomas	1.08	20	67	4.6	4.7	4.0	53.25
7	Lost Valley TB Halo 5*D	Kowalik	4.01	20 1/4	41	4.5	5.2	4.0	53.27
8T	Lost Valley ML Hallelujah 4*D	Kowalik	3.02	21 1/2	53	4.4	5.2	4.0	52.61
8T	Double Durango Princess Sky *D	Redmond	1.08	20 1/2	29	4.4	3.2	3.5	41.66
9	D and L Meadows Moose *D	Smits	2.05	22	30	4.3	5.2	4.0	50.35
10	Hill Country's EJ Zip Drive 8*D	Kowalik	5.08	21	28	4.2	6.7	4.1	55.87



**Nigerian Dwarf
One-Day Test Awards
2013
High Butterfat**

	NAME OF DOE	OWNER	AGE	HT	DIM	MILK	BF %	PRO %	SCORE
1	New Shadow Hills Windsong *D	Haring	2.08	20 1/2	204	1.4	12.2	6.0	37.99
2T	CapraKoza AG CousCous *D	Maple-Thomas	3.03	18 6/8	221	1.7	9.9	6.0	40.38
2T	CapraKoza SG Silent Night *D	Maple-Thomas	2.11	19 4/8	259	1.8	9.9	5.7	44.14
2T	CapraKoza TT Schokolade *D	Maple-Thomas	2.11	21 3/8	224	3.1	9.9	4.2	63.70
2T	Kaapio Acres Resurrection Life *D	Maple-Thomas	3.05	19 6/8	202	1.8	9.9	4.9	40.98
3	Beaujest Satinka 2*D	Kowalik	3.04	21 5/8	39	6.2	9.8	3.9	104.22
4	Lost Valley MR Piccolo 4*D	Maple-Thomas	5.11	19 3/8	207	1.5	9.6	5.5	35.80
5	CapraKoza SG Guns n Roses *D	Maple-Thomas	3.07	20 4/8	566	2.4	9.4	5.1	58.34
6T	AOF MG Elizabeth Anne Everest 6*D	Maple-Thomas	1.10	20	123	2.0	9.2	5.0	38.35
6T	Little Tots Estate ST Tiqvah *D	Maple-Thomas	2.05	20 7/8	239	2.3	9.2	5.1	49.52
7	AOF AJ's Melanie Wilkes 4*D	Maple-Thomas	2.01	19 7/8	151	2.3	8.7	4.7	43.36
8T	Cornerstone Farm MM Charity *D	Maple-Thomas	6.07	20 4/8	177	3.0	8.6	4.9	55.11
8T	Helmstead Minis FF Party Dress *D	Maple-Thomas	2.06	20	212	2.0	8.6	5.3	41.96
8T	Pecan Hollow Black-eyed Susie 2*D	Maple-Thomas	6.02	20 2/8	190	1.8	8.6	4.9	37.72
9T	CapraKoza AB Meg's Surprise *D	Redmond	2.10	20 1/2	245	1.6	8.2	5.4	37.04
9T	Little Tots Estate Allamanda *D	Maple-Thomas	4.05	20 4/8	306	2.3	8.2	5.0	50.68
10T	Kaapio Acres HH Redemption *D	Maple-Thomas	3.05	20 6/8	270	1.9	8.1	4.9	42.61
10T	Little Tots Estate ST Calista *D	Maple-Thomas	2.02	20 1/2	204	1.8	8.1	4.7	37.50

**Nigerian Dwarf
One-Day Test Awards
2013
High Protein**

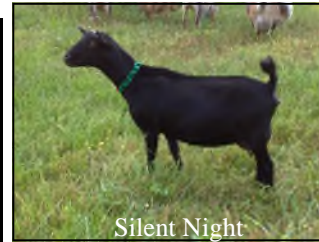

	NAME OF DOE	OWNER	AGE	HT	DIM	MILK	BF %	PRO %	SCORE
1T	CapraKoza AG CousCous *D	Maple-Thomas	3.03	18 6/8	221	1.7	9.9	6.0	40.38
1T	CapraKoza SG Silent Night 7*D	Maple-Thomas	2.02	19 4/8	320	1.4	9.1	6.0	39.67
1T	New Shadow Hills Windsong *D	Haring	2.08	20 1/2	204	1.4	12.2	6.0	37.99
2	Double Durango Princess Sky *D	Redmond	1.08	19 1/2	57	3.5	5.3	5.7	43.18
3	Lost Valley MR Piccolo 4*D	Maple-Thomas	5.11	19 3/8	207	1.5	9.6	5.5	35.80
4	CapraKoza AB Meg's Surprise *D	Redmond	2.10	20 1/2	245	1.6	8.2	5.4	37.04
5T	CapraKoza SG Guns n Roses *D	Maple-Thomas	2.10	20 4/8	280	2.0	8.6	5.3	45.73
5T	Helmstead Minis FF Party Dress *D	Maple-Thomas	2.06	20	212	2.0	8.6	5.3	41.96
6	MacDonalds Farm Blue Mist *D	Haring	4.00	20 3/4	394	1.3	8.0	5.2	38.68
7	Little Tots Estate ST Tiqvah *D	Maple-Thomas	2.05	20 7/8	239	2.3	9.2	5.1	49.52
8T	AOF AJ's Melanie Wilkes 4*D	Maple-Thomas	2.02	19 7/8	181	2.1	7.4	5.0	38.95
8T	AOF MG Elizabeth Anne Everest 6*D	Maple-Thomas	1.10	20	123	2.0	9.2	5.0	38.35
8T	Little Maple Farm Rosie *D	Redmond	4.01	19 1/2	324	1.4	7.8	5.0	37.87
8T	Little Tots Estate Allamanda *D	Maple-Thomas	4.05	20 4/8	306	2.3	8.2	5.0	50.68
9T	Cornerstone Farm MM Charity *D	Maple-Thomas	6.07	20 4/8	177	3.0	8.6	4.9	55.11
9T	Kaapio Acres HH Redemption *D	Maple-Thomas	3.05	20 6/8	270	1.9	8.1	4.9	42.61
9T	Kaapio Acres Resurrection Life *D	Maple-Thomas	3.05	19 6/8	202	1.8	9.9	4.9	40.98
9T	Little Tots Estate ST Nahar *D	Maple-Thomas	2.05	21 3/8	237	2.3	7.2	4.9	44.30
9T	Pecan Hollow Black-eyed Susie 2*D	Maple-Thomas	6.02	20 2/8	190	1.8	8.6	4.9	37.72
9T	Lost Valley HLB Wild Orchid *D	Kowalik	1.05	19 7/8	36	2.8	6.7	4.9	38.30
10T	CapraKoza TT Schokolade *D	Maple-Thomas	3.00	21 2/8	272	1.9	7.5	4.7	41.46
10T	Gypsy Moon J-Lo *D	Redmond	4.09	18 1/2	48	2.5	7.4	4.7	37.07
10T	Little Tots Estate ST Calista *D	Maple-Thomas	2.02	20 1/2	204	1.8	8.1	4.7	37.50

LONGEST DAYS IN MILK

CapraKoza SG Guns n Roses *D Maple-Thomas **566 days**

YOUNGEST DOE ON TEST

Lost Valley HLB Wild Orchid *D Kowalik **1 year 5 months**

OLDEST DOE ON TEST

Muddy Creek RW Charmin *D Redmond **7 years 6 months**

All-Time One-Day Test Awards (Qualifying Does Only)

HIGHEST SCORE

Beaujest Satinka 2*D (2013) Kowalik **104.22 points**

HIGHEST MILK

IronwoodRanch SJ Minnie 2*D (2010) Carpenter **7.9 lbs**

HIGHEST BUTTERFAT

New Shadow Hills Windsong *D (2013) Haring **12.2 %**

HIGHEST PROTEIN

Lost Valley JL Déjà vu 3*D (2009) Kowalik, A & A **8.7%**

LONGEST DAYS IN MILK

CapraKoza SG Guns n Roses *D (2013) Maple-Thomas **566 days**

YOUNGEST DOE ON TEST

ARMCh Gay-Mor's Magic Naiad 5*D (2001) Ratcliffe **1 year**

Pocket Sized GN Pretty Lucky *D (2003) Stanton **1 year**

OLDEST DOE ON TEST

Piddlin Acres Blue Moonshadow 2*D (2008) Brouillet **10 years 5 months**

Standard Milk Production Awards

2013

La Mancha

Butterfat and Protein

No photo
available

	DOE	OWNER	AGE	DAYS	MILK	BF	BF %	PRO	PRO%
1	4Oaks Corey's Virginia *D	Studdard	2.01	229	1,135	75	6.6	47	4.1

Nubian



Milk

	DOE	OWNER	AGE	DAYS	MILK	BF	BF %	PRO	PRO%
1	Dorsey-Lane Columbia 3*D	Lewis, C	5.10	167	2,869	101	3.5	87	3.0
2	Dorsey-Lane Angelina 3*D	Lewis, C	5.10	172	2,381	74	3.1	71	3.0
3	Flanders Creek Virginia 4*D	Lewis, C	3.08	180	2,098	100	4.8	70	3.3
4	Flanders Creek Betty 4*D	Lewis, C	3.08	179	2,014	95	4.7	67	3.3
5	Flanders Creek Vida 4*D	Lewis, C	4.07	181	2,008	86	4.3	65	3.2
6	Flanders Creek Klera 5*D	Lewis, C	3.08	172	1,989	68	3.4	60	3.0
7	Flanders Creek Topaz 3*D	Lewis, C	2.10	174	1,938	106	5.5	61	3.1
8	Easy-Stream Sweet Melodi 2*D	Lewis, C	9.08	171	1,924	69	3.6	57	3.0
9	Flanders Creek Casha 4*D	Lewis, C	2.10	178	1,866	76	4.1	56	3.0
10	Dorsey-Lane Bella 3*D	Lewis, C	5.10	167	1,838	68	3.7	56	3.0

Butterfat



	DOE	OWNER	AGE	DAYS	MILK	BF	BF %	PRO	PRO%
1	Flanders Creek Topaz 3*D	Lewis, C	2.10	174	1,938	106	5.5	61	3.1
2	Dorsey-Lane Columbia 3*D	Lewis, C	5.10	167	2,869	101	3.5	87	3.0
3	Flanders Creek Virginia 4*D	Lewis, C	3.08	180	2,098	100	4.8	70	3.3
4	Flanders Creek Betty 4*D	Lewis, C	3.08	179	2,014	95	4.7	67	3.3
5	Flanders Creek Patches 2*D	Lewis, C	2.10	177	1,605	89	5.5	56	3.5
6	Flanders Creek Vida 4*D	Lewis, C	4.07	181	2,008	86	4.3	65	3.2
7	Flanders Creek Raven 3*D	Lewis, C	1.11	174	1,406	82	5.8	44	3.1
8	Flanders Creek Casha 4*D	Lewis, C	2.10	178	1,866	76	4.1	56	3.0
9	Dorsey-Lane Angelina 3*D	Lewis, C	5.10	172	2,381	74	3.1	71	3.0
10	Easy-Stream Sweet Melodi 2*D	Lewis, C	9.08	171	1,924	69	3.6	57	3.0



Protein

	DOE	OWNER	AGE	DAYS	MILK	BF	BF %	PRO	PRO%
1	Dorsey-Lane Columbia 3*D	Lewis, C	5.10	167	2,869	101	3.5	87	3.0
2	Dorsey-Lane Angelina 3*D	Lewis, C	5.10	172	2,381	74	3.1	71	3.0
3	Flanders Creek Virginia 4*D	Lewis, C	3.08	180	2,098	100	4.8	70	3.3
4	Flanders Creek Betty 4*D	Lewis, C	3.08	179	2,014	95	4.7	67	3.3
5	Flanders Creek Vida 4*D	Lewis, C	4.07	181	2,008	86	4.3	65	3.2
6	Flanders Creek Topaz 3*D	Lewis, C	2.10	174	1,938	106	5.5	61	3.1
7	Flanders Creek Klera 5*D	Lewis, C	3.08	172	1,989	68	3.4	60	3.0
8	Easy-Stream Sweet Melodi 2*D	Lewis, C	9.08	171	1,924	69	3.6	57	3.0
9	Flanders Creek Patches 2*D	Lewis, C	2.10	177	1,605	89	5.5	56	3.5
9	Flanders Creek Casha 4*D	Lewis, C	2.10	178	1,866	76	4.1	56	3.0
9	Dorsey-Lane Bella 3*D	Lewis, C	5.10	167	1,838	68	3.7	56	3.0
9	Dorsey-Lane Magenta 3*D	Lewis, C	5.10	173	1,822	62	3.4	56	3.1
10	Dorsey-Lane Veranda 3*D	Lewis, C	5.10	161	1,768	62	3.5	55	3.1

Interesting Data (Nubian)-2013

(Qualifying Does Only)

LONGEST EXTENDED LACTATION

No extended lactations

HIGHEST LIFETIME MILK PRODUCTION

Dorsey-Lane Columbia 3*D Lewis, C 508 **6,788** 250 202

YOUNGEST DOE ON TEST

Flanders Creek Raven 3*D Lewis, C **1 year 11 months**

OLDEST DOE ON TEST

Easy-Stream Sweet Melodi 2*D Lewis, C **9 years 8 months**

LOWEST SOMATIC CELL COUNT

No does tested for scc

Standard Does- All-Time Breed Leaders *(qualifying does only)*

Milk Production

A	Sanstorm's Fugitive Elhana 5*D	Sans	(1979)	4.00-305- 4610 -196(4.3)
L	Oaks Whisper A Carmello 2*D	Stewart, S	(2008)	3.00-304- 4,793 -278(5.8)158(3.8)
N	ARMCh Lakeshore WFB D Roxanne *D	Anderson	(2008)	2.10-305- 3,084 -117(3.8)98(3.2)
0	ARMCh Catoico's Lilly's Dream Girl 2*D	Garrison	(2005)	5.00-305- 3,922 -188(4.8)142(3.6)
S	Gold's Princess Mara 2*D	Lione	(1977)	4.08-305- 5,075 -165(3.3)
T	ARMCh Ann Ruth Susie 2*D	McCray	(1977)	4.10-244- 4,590 -148(3.2)

Butterfat

A	ARMCh Sidetrack Grace *D	Anderson	(1975)	6.02-251-3,969- 268 (6.8)
L	Oaks Whisper A Carmello 2*D	Stewart, S	(2008)	3.00-304-4,793- 278 (5.8)158(3.8)
N	Pearl Acres Erma 2*D	Melcer	(1987)	2.10-305-2,594- 155 (6.0)
0	ARMCh Catoico's Lilly's Dream Girl 2*D	Garrison	(2005)	5.00-305-3,922- 188 (4.8)142(3.6)
S	Gold's Princess Mara 2*D	Lione	(1977)	4.08-305-5,075- 165 (3.3)
T	ARMCh Rocky Ford Dorette *D	Gustafson	(1966)	4.00-305-4,140- 190 (4.6)

Protein *(prior to '92 no test for protein)*

A	Sugar Ridge Lorna *D	Nelson	(1997)	4.02-305-3332-90(2.7) 105 (3.2)
L	Oaks Whisper A Carmello 2*D	Stewart, S	(2008)	3.00-304-4793-278(5.8) 158 (3.8)
N	Farish's Sweet Sarah *D	Nelson	(1993)	7.10-280-3080-124(4.0) 109 (3.5)
0	ARMCh Catoico's Lilly's Dream Girl 2*D	Garrison	(2005)	5.00-305-3922-188(4.8) 142 (3.6)
S	Bluff TP CV Julie III 4*D	Nelson	(1998)	1.02-262-1864-62(3.3) 53 (2.8)
T	Emperor Dillon Lantana 4*D	Smith	(1997)	2.10-305-2325-75(3.2) 75 (3.2)

Longest Extended Lactation

A	Tyler's Silver Dierdre 2nd *D	Tyler	(1968)	0.11- 685 -6638-244(3.7%)
L	Sooner Gold Ashrah 3*D	Kowalik	(2008)	3.00- 334 -2703-115-81
N	Polazzo Ranch Peppermint Patty 3*D	Polazzo	(1984)	1.04- 610 -3612-152(4.2%)
O	ARMCh Catoico's Little Luka 2*D	Garrison	(2002)	3.08- 321 -3123-121-95
S	Hallcienda Blanche 2*D	Hall	(1977)	2.00- 691 -6290-241(3.8%)
T	Khimaira Merle's Heidi 5*D	Smith	(1998)	1.03- 497 -2905-87-87-497

Highest Lifetime Milk Production

A	Sugar Ridge Lorna *D	Nelson	(1997)	585- 5561 -149(2.7%)176(3.2%)
L	Oaks Whisper Taffeta 3*D	Stewart, S	(2007)	1188- 15,342 -856(5.6%)533(3.5%)
N	Redbud NB Nod *D	Nelson	(1999)	836- 7351 -292(3.4%)263(3.6%)
O	ARMCh Catoico's Lilly's Dream Girl 2*D	Garrison	(2005)	916- 9652 -391(4.1%)312(3.2%)
S	Hallcienda Blanche 2*D	Hall	(1977)	691- 6290 -241(3.8%)
T	Shamrock Sugar Pop 2*D	Stewart, B	(2009)	1,225- 9,542 -291(3.1%)269(2.8%)

Youngest Doe on Test

A	Tyler's Silver Dream 2nd *D	Tyler	(1969)	10 months
L	Krishellen DC EZX-Tra Special	Stewart, B	(2008)	1 year
L	Lost Valley SYK Nanna 4*D	Kowalik	(2009)	1 year
N	Polazzo Ranch Jennifer 2*D	Polazzo	(1981)	10 months
N	Cadillac Piejo 4*D	Soileau	(1981)	10 months
O	Kajon's Isis	Rucker	(1996)	1 year 1 month
S	Roach's Naomi 4*D	Roach	(1980)	8 months
T	Chirago Gaylord's Martha *D	Christopher	(1974)	9 months

Oldest Doe on Test

A	Bond's Beauty *D	Bond	(1974)	8 years 11 months
L	ARMCh Rocky-Run Fancy Pendant 3*D	Kowalik	(2009)	8 years 1 month
N	Farish's Sweet Sarah *D	Nelson	(1996)	11 years
O	Rivard Farm Ivonniva 5*D	Rivard	(2004)	8years
S	Geyser's Wanda *D	Walden	(1977)	7 years 11 months
T	ARMCh Eder's Ellie Mae *D	Stewart	(2005)	12 years

Lowest Somatic Cell Count (reported in linear format)

A	Sugar Ridge Lorna *D	Nelson	(1997)	1.7
L	Shamrock Ginger Blue *D	Stewart	(2003)	2.7
N	Redbud NB Wynken *D	Nelson	(1997 & 1998)	2.6
O	Buttin'Heads Too Angel Eyes *D	Rucker	(2003)	1.8
S	No scc reported for Saanens			
T	Shamrock Pop-Tart *D	Stewart	(2005)	3.7

One Day Tests

No does qualified in 2013

Standard Does- All-Time Breed Leaders (One Day Test)

A	Surrell's Princess Mis Muf'ette *D	Hair	(1976)	197.62 points
L	MCh Rocky Run Fancy Pendant 3*D	Kowalik	(2007)	175.55 points
N	Marigold's Scrocco's Camea *D	Manges	(1980)	211.07 points
O	None participated in a one day test			
S	Cunninghams E-6 Gaile Anne *D	Webb	(1976)	184.79 points
T	Ann Ruth Susie 2*D	McCray	(1976)	134.19 points

HIGHEST MILK

A	Green Oaks Arlene *D	Hair	(1976)	17.8 lbs
L	MCh Rocky Run Fancy Pendant 3*D	Kowalik	(2007)	18.5 lbs
N	Peeples Weirwood Farm Molley *D	George	(1983)	16.0 lbs
O	None participated in a one day test			
S	Gold's Princess Mara *D	Lione	(1977)	17.4 lbs
T	Ann Ruth Susie 2*D	McCray	(1976)	14.3 lbs

HIGHEST BUTTERFAT

A	Surrell's Princess Mis Muf'ette *D	Hair	(1976)	6.2%
L	Sooner Gold Ashrah 3*D	Kowalik	(2007)	4.4 %
N	Marigold's Scrocco's Camea *D	Manges	(1980)	6.7%
O	None participated in a one day test			
S	Cunninghams E-6 Gaile Anne *D	Webb	(1976)	5.1%
T	Hyak Curlene's Leona B *D	Hall, C	(1980)	4.6%

HIGHEST PROTEIN (*prior to '92 no test for protein*)

A	No protein testing			
L	Sooner Gold Ashrah 3*D	Kowalik	(2007)	4.0 %
N	Lakeshore CT Rhianna 3*D	Anderson	(2007)	5.0%
O	None participated in a one day test			
S	No protein testing			
T	No protein testing			

New Nubian Plus Sire (+S) (*as of March 1, 2014*)

Kastdemur's Easy Access +S (AR HS)

Dorsey-Lane Angelina 3*D
Dorsey-Lane Bella 3*D
Flanders Creek Casha 4*D

Lewis

Flanders Creek Patches 2*D
Flanders Creek Raven 3*D
Flanders Creek Summer 3*D

LONGEST DAYS IN MILK

A	Tyler's Silver Dusk II 2*D1P	Tyler	(1964)	310 days
L	Sooner Gold Ashrah 3*D	Kowalik	(2007)	139 days
N	Lakeshore CT Rhianna 3*D	Anderson	(2007)	213 days
O	None participated in a one day test			
S	Roach's Elaine 5*D	Roach	(1995)	450 days
T	Ann Ruth Dedee *D	McCray	(1976)	442 days

YOUNGEST DOE ON TEST

A	Sange's Marble Swirl 2*D	Hardin	(1972)	2 years
L	Lost Valley VB Sugar *D	Kowalik	(2007)	1 year 1 month
N	Pine Acre Trudy's April 2*D	Hester	(1981)	1 year 2 months
O	None participated in a one day test			
S	Bobs White Angle *D	Morgan	(1980)	2 years ` month
T	Crosscreek Angelea *D	Miller	(1983)	2 years 3 months
T	Ivan's Bell Marie 2*D	Ferrell	(1979)	2 years 3 months

OLDEST DOE ON TEST

A	Naches Dicken's Jill *D	Lamson	(1967)	5years 7 months
L	Rocky Run Fancy Pendant 3*D	Kowalik	(2007)	6 years 3 months
N	Cold Springs Caramia 4*D	George	(1983)	8 years 2 months
O	None participated in a one day test			
S	Empire Sue's Sissy *D	Woodward	(1967)	6 years 1 month
T	Ann Ruth Susie 2*D	McCray	(1976)	5 years

Pygmies

No pygmies were participated in DHIR or one day tests in 2010

Pygmy All-Time DHIR Breed Leaders (*Qualifying Does Only*)

No protein percentages were reported during this time period

All-Time Pygmy Breed Leaders

	Name of Doe	Owner	Age	DIM	Milk	BF	BF%	Year
1	Country Kid China Doll *D	Kinne	2.00	305	843	50	5.9%	1985
2	Jennifer of Valhalla *D	Kinne	3.05	305	645	41	6.4%	1985
3	Tochay's Meriadoc *D	Sisco	1.09	175	572	26	4.5%	1982
4	Buttin'Heads Hope's Springs Eternal *D	Rucker	2.11	260	530	37	7.0%	1996

No Pygmies participating in one-day tests qualified

Please note that prior to 1993 no record was kept of either DHIR records or one-day test records that did not qualify. Also, the standard doe records used in the All-Time Awards include only those does making records from 1963 on. Unfortunately, all records prior to this year have been lost.