

American Goat Society

Milk Production Awards

2014



American Goat Society

PO Box 63748

Pipe Creek, TX 78063



AGS 2014 PRODUCTION AWARDS

Compiled by Gail Putter-DHI Coordinator

10 Hilltop Drive

Stockton, NJ 08559

(609)773-0060

gaymornd@comcast.net

Proof-read by Pam Haring

The records included in this booklet consist of all those lactations of 305 days or less *completed in 2014* and the records of all does participating in one-day tests during 2014. ***Only qualifying does are listed in the Top Ten categories.***

There were 39 herds enrolled in 20 different states. There were 2 herds testing standard sized does. The rest were Nigerians. There were 244 lactations completed in 2014. Some does completed more than one lactation. There were 129 qualifying records. Quite a few herdowners didn't bother sending in their doe pages.

There were 10 owner/sampler herds. We still have not received permission from the board of directors to present separate owner/sampler Top Ten results.

There were 41 applications for one-day tests from 12 states made in 2014, and 36 tests were completed. 1 group test and 35 single herd tests were completed. There were 222 records, representing 19 owners. 122 does made qualifying records, and 100 did not qualify.

11 Nigerian bucks qualified as of March 1, 2015 for their plus sire titles. 1 Nigerian doe qualified for a star by progeny. There are 35 herds signed up so far for DHIR testing in 2015, including 8 owner sampler herds, with 479 does enrolled.

It's easy, inexpensive, especially now that AGS offers the Owner-Sampler program, and lots of fun to milk test your animals. Why not make this year the year you try it for the first time?

HOW TO READ MILK RECORDS

AR Records

For instance: 2.10-21 1/8-305-1115-79(7.1%)46(4.1%)

This means that the doe started her lactation at the age of two years and ten months. At some time during this lactation she was officially measured at 21 1/8" (only miniature breeds are measured). In 305 days she milked 1115 lbs. of milk, 79 lbs. of butterfat averaging 7.1% and 46 lbs. of protein averaging 4.1%.

One-Day Test Records

For instance: 3.06-21 5/8-22-6.0-5.1-3.6-68.49

This means that the doe was three years and six months old on the day she was tested. She was officially measured at 21 5/8" tall. She gave 6.0 lbs. of milk at 5.1% butterfat and 3.6% protein, and her total score was 68.49.

***Top Ten booklets for each year from 1988 on are available at only
\$5.00 each. Contact the AGS office to order
Contact Gail Putter for free spreadsheets containing all records***

Lincoln Awards

Mrs. J.C. Lincoln was a past president of AGS and was both a strong supporter of the organization and promoter of dairy goats in general. She raised a herd of prize winning Nubians under the herd name of Desert Nubians. Mrs. Lincoln raised Nubians for 20 years and donated her herd of 17 goats to Arizona State University in 1967. She was a strong believer in goat milk and drank it daily most of her life. She was a philanthropist, whose generous donations to John C. Lincoln Hospital & Health Center, Phoenix Boys Choir, Heard Museum, YMCA Say Y Camp and AGS have been put to many good uses. Mrs. Lincoln had a simple philosophy about philanthropy. She said, "If you have more money than you need for bread and beans, give it to somebody else. I just did what had to be done." Mrs. Lincoln died on November 12, 1994, at the age of 103. We are honored to have had such a selfless, caring individual involved with AGS.

She donated money to AGS to use for production awards. Some of the interest from this money is used for an annual award program to recognize the three does of each breed with the highest amount of milk in 305 days or less during the year.

These awards are presented annually at the Board of Directors meeting or summer event. 1st place is \$30.00, 2nd place is \$20.00 and 3rd place is \$15.00.

Does must be AGS registered and must have been on DHIR test with AGS. Does must have had a verification test during the qualifying lactation. Miniature breeds must be within the height standards.

Only does who met the minimum standard for milk weight are considered for these awards.

Because the current test results must be approved by the awards committee before being published, we can only include last year's results in this booklet.

2013 Lincoln Awards

#	NAME	OWNER	AGE	HT	DAYS	MILK	FAT	%	PRO	%
D	Chenango Hills IP Goddess 10*D	Funk	5.10	20 6/8	305	1,625	118	7.3	72	4.4
D	Chenango Hills Bouncy Trixie 6*D	Funk	5.00	17 4/8	291	1,098	55	5.0	50	4.6
D	Willow Moon Farm Calypso *D	Peck	5.11	19 4/8	305	1,086	67	6.2	44	4.1
N	Dorsey-Lane Columbia 3*D	Lewis, C	5.10		167	2,869	101	3.5	87	3.0
N	Dorsey-Lane Angelina 3*D	Lewis, C	5.10		172	2,381	74	3.1	71	3.0
N	Flanders Creek Virginia 4*D	Lewis, C	3.08		180	2,098	100	4.8	70	3.3

No other breeds qualified or had verification reports

Nigerian Dwarf Milk Production Awards

2014

Milk



	DOE	OWNER	AGE	HT	DAYS	MILK	BF	BF %	PRO	PRO %
1	Rosasharn GX Udiamond 4*D	Babb	5.00	21 7/8	305	1,509	116	7.7	58	3.8
2	Chenango Hills IP Goddess 10*D	Funk	6.10	20 2/8	304	1,467	111	7.6	65	4.4
3	Kaapio Acres HH Redemption *D	Maple-Thomas	3.08	20 6/8	305	1,376	74	5.4	56	4.1
4	Oldesouth SR Cuppuccino 3*D	Babb	2.01	21	305	1,282	100	7.8	56	4.4
5	Chenango Hills Lilibelle 7*D	Funk	1.11	18 6/8	305	1,222	69	5.6	54	4.4
6	Oldesouth Diva Diamond 5*D	Babb	2.01	21 1/2	294	1,170	84	7.2	47	4.0
7	Cornerstone Farm MM Charity *D	Maple-Thomas	6.01	20 4/8	305	1,132	74	6.5	48	4.2
8	Sugar Moon Faith 4*D	Babb	2.08	20 1/4	295	1,128	88	7.8	43	3.8
9	NC Promisedland Rain-Beau 3*D	Babb	8.03	22 3/8	222	1,108	80	7.2	44	4.0
10	Helmstead Minis TM Fergie 2*D	Maple-Thomas	3.08	21	305	1,057	67	6.3	41	3.9

Nigerian Dwarf Milk Production Awards

2014

Butterfat



	DOE	OWNER	AGE	HT	DAYS	MILK	BF	BF %	PRO	PRO%
1	Rosasharn GX Udiamond 4*D	Babb	5.00	21 7/8	305	1,509	116	7.7	58	3.8
2	Chenango Hills IP Goddess 10*D	Funk	6.10	20 2/8	304	1,467	111	7.6	65	4.4
3	Oldesouth SR Cuppuccino 3*D	Babb	2.01	21	305	1,282	100	7.8	56	4.4
4	Sugar Moon Faith 4*D	Babb	2.08	20 1/4	295	1,128	88	7.8	43	3.8
5	Oldesouth Diva Diamond 5*D	Babb	2.01	21 1/2	294	1,170	84	7.2	47	4.0
8	NC Promisedland Rain-Beau 3*D	Babb	8.03	22 3/8	222	1,108	80	7.2	44	4.0
7	Little Tots Estate ST Tiqvah *D	Maple-Thomas	1.10	20 7/8	305	1,019	78	7.7	40	3.9
8T	Kaapio Acres HH Redemption *D	Maple-Thomas	3.08	20 6/8	305	1,376	74	5.4	56	4.1
8T	Cornerstone Farm MM Charity *D	Maple-Thomas	6.01	20 4/8	305	1,132	74	6.5	48	4.2
8T	NC PromisedLand BHP Scandal 5*D	Babb	5.08	21 4/8	296	974	74	7.6	40	4.1
9	NC PromisedLand SIA Sunra 4*D	Babb	6.10	21	305	914	71	7.8	37	4.0
10T	Oldesouth Sunshine 2*D	Babb	2.11	20 1/2	281	966	70	7.2	43	4.5
10T	Chenango-Hills IP Brigantia 11*D	Funk	3.11	20 2/8	305	958	70	7.3	44	4.6

Nigerian Dwarf Milk Production Awards

2014

Protein



	DOE	OWNER	AGE	HT	DAYS	MILK	BF	BF %	PRO	PRO %
1	Chenango Hills IP Goddess 10*D	Funk	6.10	20 2/8	304	1,467	111	7.6	65	4.4
2	Rosasharn GX Udiamond 4*D	Babb	5.00	21 7/8	305	1,509	116	7.7	58	3.8
3T	Oldesouth SR Cuppuccino 3*D	Babb	2.01	21	305	1,282	100	7.8	56	4.4
3T	Kaapio Acres HH Redemption *D	Maple-Thomas	3.08	20 6/8	305	1,376	74	5.4	56	4.1
4	Chenango Hills Lilibelle 7*D	Funk	1.11	18 6/8	305	1,222	69	5.6	54	4.4
5	Chenango Hills Phoebe 7*D	Funk	2.00	19	305	909	58	6.4	53	5.8
6	Cornerstone Farm MM Charity *D	Maple-Thomas	6.01	20 4/8	305	1,132	74	6.5	48	4.2
7	Oldesouth Diva Diamond 5*D	Babb	2.01	21 1/2	294	1,170	84	7.2	47	4.0
8	Chenango Hills PV Honey 11*D	Funk	1.00	18	305	1,017	52	5.1	46	4.5
9T	Castle Rock Lotus 5*D	Staveley	2.00	20 3/8	284	953	68	7.1	45	4.7
9T	Little Tot's Estate Smilax *D	Fike	3.03	21	305	970	63	6.5	45	4.6
10T	NC Promisedland Rain-Beau 3*D	Babb	8.03	22 3/8	222	1,108	80	7.2	44	4.0
10T	Chenango-Hills IP Brigantia 11*D	Funk	3.11	20 2/8	305	958	70	7.3	44	4.6
10T	Helmstead Minis FF Party Dress *D	Maple-Thomas	1.10	20	305	957	67	7.0	44	4.6

Interesting Data-2014 *(Qualifying Does Only)*

LONGEST EXTENDED LACTATION

Chenango-Hills IP Brigantia 11*D Funk 642-1,574-117-78

HIGHEST LIFETIME MILK PRODUCTION

Chenango Hills IP Goddess 10*D Funk 2,063-9,228-677-410

YOUNGEST DOE ON TEST

Rosasharn CB Pettit Sirah *D Pelzel Eleven months

OLDEST DOE ON TEST

Kush-Hara Sensei 4*D Johnson 8 years 5 months

LOWEST SOMATIC CELL COUNT

D and L Meadows Betzy *D Smits 0.70 points (linear format)

New Plus Sires (+S) (as of March 1, 2015)

MCh Buffalo Clover Valentino +S

Nelson

Little Tots Estate ST Calista *D

Sycamore Springs SS Jasmine 2*D

Little Tots Estate ST Tiqvah *D

Creamery Creek Milk Man +S

Haring

Shadow Hills Lil Miss Muffin 2*D

Shadow Hills Bit O Honey 2*D

New Shadow Hills Windsong *D

Northern Dawn Red Willow *D

ARMCh CRF Castle Rock Harvest Moon +*S (AR HS) Hawkins

Castle Rock Snownamie 4*D

Castle Rock Lotus 5*D

Castle Rock Sweet Heart 6*D

Kids Korral LL Fire Flame +S

Helms

Helmstead Minis FF Party Dress *D

Helmstead Minis FF Glamorous *D

Helmstead Minis Flames Phoebe *D

Helmstead Minis F On Fire Baby *D

Helmstead Minis FF Kindle *D

Helmstead Minis F Fireinthesky 2*D

Helmstead Minis Foolin W Fire *D

Lost Valley BDC Little Bear +*S

Kowalik

Lost Valley HLB Seabrooke *D

Lost Valley HLB Tenacity *D

Lost Valley HLB Wild Orchid *D

Lost Valley HLB True Devotion *D

Muddy Creek BC Caribou +S

Collins

Kids Corral MCC Hosanna *D

Sinai Thunder C Starburst 2*D

Sinai Thunder C Star of Wonder 2*D

New Plus Sires (+S) (continued)

Olson Acres RC Augustine +*S (AR HS)

CapraKoza AG Confessions *D
 CapraKoza AG CousCous *D
 Sinai Thunder AG Glory 2*D
 Sinai Thunder AG Honor 2*D
 Sinai Thunder AG Salvation 2*D

Maple-Thomas

Sinai Thunder A Heavenly Peace 8*D
 Sinai Thunder A Rose of Sharon 2*D
 Sinai Thunder AG Miracle 2*D
 Sinai Thunder AG Patience *D
 Sinai Thunder AG Tehillah 2*D

Piddlin Acres Bobbys Cassanova +S

Beaujest Colss's Fantasy *D
 Bayou Country CAS Apple *D

Joubert

Bluff Creek Cas Elation *D

MCh Rosasharn UMT Pippin +*S

Wood Bridge Too Fancy *D
 Wood Bridge Farm Peridot *D

Olson

Wood Bridge Farm Beyond Adoubt *D

Wood Bridge Farm Smores +S

D and L Meadows Flower *D
 D and L Meadows Betzy *D

Smits

D and L Meadows Spice *D

ARMCh Woodhaven Farms Luzifer Blue +S (AR HS)

Kids Corral LB Blue Jewel 2*D
 Little Tot's Estate Smilax *D

Lindblom

Kids Corral LB Krystal Blue *D

All Time Breed Leaders (qualifying does only)

Milk Production

Jobi Fawn 4*D	Jelke	(2007)	3.10-22-305-1,719-92(5.4)64(3.7)
---------------	-------	--------	----------------------------------

Butterfat

Rosasharn's Uni 3*D	Petersen	(2004)	4.08-21 7/8-305-1,601-122(7.6)60(3.7)
---------------------	----------	--------	---------------------------------------

Protein

ARMCh Lost Valley BDC Serabi 4*D	Kowalik	(2009)	5.04-19 7/8-302-1,494-102(6.8)76(5.1)
----------------------------------	---------	--------	---------------------------------------

Longest Extended Lactation

Jobi Fanci 3*D	Jelke	(2004)	1.01-22 3/8-955-2,265-152-97
----------------	-------	--------	------------------------------

Highest Lifetime Milk Production

ARMCh Rosasharn's Uni 3*D	Petersen	(2012)	14,916-989-559
---------------------------	----------	--------	----------------

Youngest Doe on Test

Gay-Mor Reggae's Filo Dendrun 2*D	Putcher	(1996)	9 months
Jobi Jenome 3*D	Jelke	(2001)	9 months
Jobi Sprinkle 2*D	Jelke	(1997)	9 months
Unicorn Farm Parnell's Freckles 2* D	Putcher	(1996)	9 months

Oldest Doe on Test

ARMCh Fairlea Heidi *D	Chandler	(2010)	13 years 11 months
------------------------	----------	--------	--------------------

Lowest Somatic Cell Count

Sugar Creek Wil's Mako Magic 2*D	Sugar	(2004)	0.00 (linear format)
----------------------------------	-------	--------	----------------------



Nigerian Dwarf One-Day Test Awards 2014 High Score

	NAME OF DOE	OWNER	AGE	HT	DIM	MILK	BF %	PRO %	SCORE
1	ARMCh Hill Country's KW Bridges Burn 2*D	Kowalik, A & A	7.09	20 2/8	76	5.0	8.8	3.4	80.81
2	AOF AJ's Melanie Wilkes 4*D	Maple-Thomas	3.01	19 7/8	45	5.5	7.8	3.4	80.64
3	Cornerstone Farm MM Charity *D	Maple-Thomas	7.08	20 4/8	48	5.4	7.8	3.8	79.39
4	Kaapio Acres HH Redemption *D	Maple-Thomas	3.09	20 6/8	40	8.1	3.4	3.7	77.74
5	Lost Valley Z Mai Tai 4*D	Kowalik, A/A	5.09	21 1/8	78	5.5	6.2	4.5	72.71
6	Little Tots Estate Allamanda *D	Maple-Thomas	5.00	20 4/8	44	5.0	7.3	3.6	70.71
7	CapraKoza TT Schokolade *D	Maple-Thomas	3.09	21 4/8	44	4.5	7.7	3.5	65.88
8	Lost Valley ML No More Drama 3*D	Kowalik, A & A	2.09	21	50	4.2	8.2	3.7	64.31
9	D and L Meadows Moose *D	Smits	3.02	20 4/8	46	5.1	5.9	3.9	64.26
10	Helmstead Minis TM Fergie 2*D	Maple-Thomas	3.09	21	58	4.9	5.8	3.6	61.96

Nigerian Dwarf One-Day Test Awards 2014 High Milk

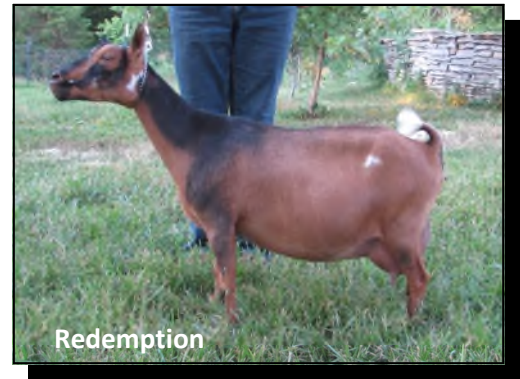

	NAME OF DOE	OWNER	AGE	HT	DIM	MILK	BF %	PRO %	SCORE
1	Kaapio Acres HH Redemption *D	Maple-Thomas	3.09	20 6/8	40	8.1	3.4	3.7	77.74
2	TX Twincreaks MS Sea Siren 3*D	Pelzel	3.04	19 1/8	71	5.6	4.2	4.0	59.09
3T	AOF AJ's Melanie Wilkes 4*D	Maple-Thomas	3.01	19 7/8	45	5.5	7.8	3.4	80.64
3T	ARMCh Lost Valley Z Mai Tai 4*D	Kowalik, A/A	5.09	21 1/8	78	5.5	6.2	4.5	72.71
4	Cornerstone Farm MM Charity *D	Maple-Thomas	7.08	20 4/8	48	5.4	7.8	3.8	79.39
5T	D and L Meadows Moose *D	Smits	3.02	20 4/8	46	5.1	5.9	3.9	64.26
5T	Prairie Wood Blackberry Blue 2*D	Kniffin	6.01	18 6/8	15	5.1	5.0	n/r	57.44
5T	Shadow Hills Bit O Honey 2*D	Haring	4.00	19 4/8	32	5.1	5.0	3.3	58.22
6T	ARMCh Hill Country's KW Bridges Burn 2*D	Kowalik, A/A	7.09	20 2/8	76	5.0	8.8	3.4	80.81
6T	Little Tots Estate Allamanda *D	Maple-Thomas	5.00	20 4/8	44	5.0	7.3	3.6	70.71
7T	Helmstead Minis TM Fergie 2*D	Maple-Thomas	3.09	21	58	4.9	5.8	3.6	61.96
7T	ARMCh Lost Valley TB Obie 3*D	Kowalik, A/A	9.04	21 4/8	52	4.9	3.0	3.7	46.40
8	Sinai Thunder AG Honor 2*D	Maple-Thomas	1.11	20 6/8	34	4.7	6.3	2.9	60.84
9T	Little Tots Estate ST Nahar *D	Maple-Thomas	3.01	21 4/8	30	4.6	6.4	3.3	59.87
9T	Prairie Wood Hot Polly Poppers *D	Kniffin	3.01	18 4/8	36	4.6	5.6	n/r	56.12
10	CapraKoza TT Schokolade *D	Maple-Thomas	3.09	21 4/8	44	4.5	7.7	3.5	65.88



**Nigerian Dwarf
One-Day Test Awards
2014
High Butterfat**

	NAME OF DOE	OWNER	AGE	HT	DIM	MILK	BF %	PRO %	SCORE
1	Lost Valley CC American Honey 4*D	Kowalik, A/A	3.01	20 4/8	52	3.2	11.4	3.2	61.14
2T	Double Durango Princess Sky *D	Redmond	2.09	19 6/8	424	1.0	9.9	4.8	36.52
2T	Sinai Thunder AG Patience 2*D	Maple-Thomas	2.05	20 1/8	180	2.3	9.9	4.9	48.03
3	CapraKoza AG CousCous *D	Maple-Thomas	4.04	18 4/8	209	2.0	9.8	6.1	44.46
4T	AOF AJ's Melanie Wilkes 4*D	Maple-Thomas	3.08	19 7/8	271	2.4	9.7	5.4	54.20
4T	Olson Acres CM Phoebe Buffet 2*D	Redmond	5.00	19 7/8	60	2.0	9.7	4.1	35.96
5	Cornerstone Farm MM Charity *D	Maple-Thomas	6.11	20 2/8	295	2.6	9.3	4.8	57.64
6T	Little Tots Estate Allamanda *D	Maple-Thomas	5.08	20 4/8	270	2.0	9.1	5.3	46.29
7	Sinai Thunder AG Honor 2*D	Maple-Thomas	2.05	20 4/8	239	3.1	8.9	4.7	61.09
8	ARMCh Hill Country's KW Bridges Burn 2*D	Kowalik, A/A	7.09	20 2/8	76	5.0	8.8	3.4	80.81
9T	Capra Koza BT Ruby Tuesday 2*D	Maple-Thomas	3.04	20 2/8	179	2.1	8.7	4.4	41.87
9T	Little Tots Estate Veronica *D	Redmond	5.07	20 4/8	233	1.5	8.7	5.3	35.74
10	Sinai Thunder A Rose of Sharon 2*D	Maple-Thomas	2.07	19 4/8	133	2.1	8.6	5.4	39.08

**Nigerian Dwarf One-Day Test Awards
2014-High Protein**



	NAME OF DOE	OWNER	AGE	HT	DIM	MILK	BF %	PRO %	SCORE
1	CapraKoza AG CousCous *D	Maple-Thomas	4.04	18 4/8	209	2.0	9.8	6.1	44.46
2T	AOF AJ's Melanie Wilkes 4*D	Maple-Thomas	3.08	19 7/8	271	2.4	9.7	5.4	54.20
2T	Helmstead Minis FF Glamorous 2*D	Helms	3.07	19 2/8	84	2.8	6.3	5.4	39.78
2T	Little Tots Estate ST Kowkab *D	Maple-Thomas	3.09	20 7/8	265	3.0	7.3	5.4	55.67
2T	Sinai Thunder A Rose of Sharon 2*D	Maple-Thomas	2.07	19 4/8	133	2.1	8.6	5.4	39.08
3T	Helmstead Minis FF Kindle *D	Helms	3.06	19 3/8	84	2.7	7.7	5.3	42.72
3T	Little Tots Estate Allamanda *D	Maple-Thomas	5.08	20 4/8	270	2.0	9.1	5.3	46.29
3T	Little Tots Estate Veronica *D	Redmond	5.07	20 4/8	233	1.5	8.7	5.3	35.74
3T	Lost Valley TB Dipp'n Dots *D	Maple-Thomas	8.03	20 4/8	208	2.2	8.1	5.3	43.53
3T	Muddy Creek RW Charmin *D	Redmond	4.11	18 4/8	134	1.1	7.7	5.3	35.63
4T	AOF MG Elizabeth Anne Everest 6*D	Maple-Thomas	3.02	20	268	2.2	7.1	5.2	44.42
4T	CapraKoza SG Guns n Roses *D	Maple-Thomas	4.08	20 4/8	217	2.7	7.7	5.2	50.11
4T	CapraKoza SG Silent Night 7*D	Maple-Thomas	3.11	19 4/8	267	2.1	7.9	5.2	44.89
4T	CapraKoza TT Schokolade *D	Maple-Thomas	4.04	21 6/8	249	2.0	7.4	5.2	41.35
5T	Helmstead Minis F On Fire Baby *D	Helms	1.08	21	76	2.8	7.7	5.1	43.69
5T	Helmstead Minis FF Party Dress *D	Maple-Thomas	2.09	19 6/8	320	2.3	7.5	5.1	49.67
6	Helmstead Minis P Farfalla *D	Helms	4.10	20	177	2.8	6.4	5.0	45.25
7T	Kaapio Acres HH Redemption *D	Maple-Thomas	4.06	20 7/8	299	2.8	7.1	4.9	54.20
7T	Sinai Thunder AG Patience 2*D	Maple-Thomas	2.05	20 1/8	180	2.3	9.9	4.9	48.03
8T	Cornerstone Farm MM Charity *D	Maple-Thomas	6.11	20 2/8	295	2.6	9.3	4.8	57.64
8T	Double Durango Princess Sky *D	Redmond	2.09	19 6/8	424	1.0	9.9	4.8	36.52
8T	Helmstead Minis C Crown Jewel *D	Helms	2.06	22	41	2.8	6.9	4.8	39.26
8T	Little Tots Estate ST Tiqvah *D	Maple-Thomas	3.06	21 6/8	184	3.6	6.5	4.8	56.17
9T	Capra Koza BT Imperial Topaz 3*D	Maple-Thomas	3.08	18 7/8	191	2.0	6.6	4.7	36.35
9T	Helmstead Minis KW Ambitious 3*D	Helms	1.08	19 2/8	74	3.1	6.2	4.7	42.65
9T	Helmstead Minis TM Fergie 2*D	Maple-Thomas	4.06	21	317	2.7	7.6	4.7	55.36
9T	Sinai Thunder AG Honor 2*D	Maple-Thomas	2.05	20 4/8	239	3.1	8.9	4.7	61.09
10T	Little Tots Estate ST Nahar *D	Maple-Thomas	3.08	21 4/8	235	2.9	6.3	4.6	49.42
10T	Sinai Thunder C Star of Wonder 2*D	Maple-Thomas	1.11	20 6/8	258	2.1	5.5	4.6	38.79

New Star Doe by Progeny

Little Tots Estate Kirby *D Helms

LONGEST DAYS IN MILK

Double Durango Princess Sky *D Redmond **424 days**

YOUNGEST DOE ON TEST

Rosasharn CB Pettit Sirah *D Pelzel **1 year 2 months**

OLDEST DOE ON TEST

ARMCh Lost Valley TB Obie 3*D Kowalik, A & A **9 years 4 months**

All-Time One-Day Test Awards (Qualifying Does Only)

HIGHEST SCORE

Beaujest Satinka 2*D (2013) Kowalik **104.22 points**

HIGHEST MILK

Kaapio Acres HH Redemption *D (2014) Maple-Thomas **8.1 lbs**

HIGHEST BUTTERFAT

New Shadow Hills Windsong *D (2013) Haring **12.2 %**

HIGHEST PROTEIN

Lost Valley JL Déjà vu 3*D (2009) Kowalik, A & A **8.7%**

LONGEST DAYS IN MILK

CapraKoza SG Silent Night 7*D (2013) Maple-Thomas **475 days**

YOUNGEST DOE ON TEST

ARMCh Gay-Mor's Magic Naiad 5*D (2001) Ratcliffe **1 year**

Pocket Sized GN Pretty Lucky *D (2003) Stanton **1 year**

OLDEST DOE ON TEST

Piddlin Acres Blue Moonshadow 2*D (2008) Brouillet **10 years 5 months**

Standard Milk Production Awards

2014

No does of any breed qualified

Standard Does- All-Time Breed Leaders (*qualifying does only*)

Milk Production

A	Sanstorm's Fugitive Elhana 5*D	Sans	(1979)	4.00-305- 4610 -196(4.3)
L	Oaks Whisper A Carmello 2*D	Stewart, S	(2008)	3.00-304- 4,793 -278(5.8)158(3.8)
N	ARMCh Lakeshore WFBD Roxanne *D	Anderson	(2008)	2.10-305- 3,084 -117(3.8)98(3.2)
O	ARMCh Catoico's Lilly's Dream Girl 2*D	Garrison	(2005)	5.00-305- 3,922 -188(4.8)142(3.6)
S	Gold's Princess Mara 2*D	Lione	(1977)	4.08-305- 5,075 -165(3.3)
T	ARMCh Ann Ruth Susie 2*D	McCray	(1977)	4.10-244- 4,590 -148(3.2)

Butterfat

A	ARMCh Sidetrack Grace *D	Anderson	(1975)	6.02-251-3,969- 268 (6.8)
L	Oaks Whisper A Carmello 2*D	Stewart, S	(2008)	3.00-304-4,793- 278 (5.8)158(3.8)
N	Pearl Acres Erma 2*D	Melcer	(1987)	2.10-305-2,594- 155 (6.0)
O	ARMCh Catoico's Lilly's Dream Girl 2*D	Garrison	(2005)	5.00-305-3,922- 188 (4.8)142(3.6)
S	Gold's Princess Mara 2*D	Lione	(1977)	4.08-305-5,075- 165 (3.3)
T	ARMCh Rocky Ford Dorette *D	Gustafson	(1966)	4.00-305-4,140- 190 (4.6)

Protein (*prior to '92 no test for protein*)

A	Sugar Ridge Lorna *D	Nelson	(1997)	4.02-305-3332-90(2.7) 105 (3.2)
L	Oaks Whisper A Carmello 2*D	Stewart, S	(2008)	3.00-304-4793-278(5.8) 158 (3.8)
N	Farish's Sweet Sarah *D	Nelson	(1993)	7.10-280-3080-124(4.0) 109 (3.5)
O	ARMCh Catoico's Lilly's Dream Girl 2*D	Garrison	(2005)	5.00-305-3922-188(4.8) 142 (3.6)
S	Bluff TP CV Julie III 4*D	Nelson	(1998)	1.02-262-1864-62(3.3) 53 (2.8)
T	Emperor Dillon Lantana 4*D	Smith	(1997)	2.10-305-2325-75(3.2) 75 (3.2)

Longest Extended Lactation

A	Tyler's Silver Dierdre 2nd *D	Tyler	(1968)	0.11- 685 -6638-244(3.7%)
L	Sooner Gold Ashrah 3*D	Kowalik	(2008)	3.00- 334 -2703-115-81
N	Polazzo Ranch Peppermint Patty 3*D	Polazzo	(1984)	1.04- 610 -3612-152(4.2%)
O	ARMCh Catoico's Little Luka 2*D	Garrison	(2002)	3.08- 321 -3123-121-95
S	Hallcienda Blanche 2*D	Hall	(1977)	2.00- 691 -6290-241(3.8%)
T	Khimaira Merle's Heidi 5*D	Smith	(1998)	1.03- 497 -2905-87-87-497

Highest Lifetime Milk Production

A	Sugar Ridge Lorna *D	Nelson	(1997)	585- 5561 -149(2.7%)176(3.2%)
L	Oaks Whisper Taffeta 3*D	Stewart, S	(2007)	1188- 15,342 -856(5.6%)533(3.5%)
N	Redbud NB Nod *D	Nelson	(1999)	836- 7351 -292(3.4%)263(3.6%)
O	ARMCh Catoico's Lilly's Dream Girl 2*D	Garrison	(2005)	916- 9652 -391(4.1%)312(3.2%)
S	Halcienda Blanche 2*D	Hall	(1977)	691- 6290 -241(3.8%)
T	Shamrock Sugar Pop 2*D	Stewart, B	(2009)	1,225- 9,542 -291(3.1%)269(2.8%)

Youngest Doe on Test

A	Tyler's Silver Dream 2nd *D	Tyler	(1969)	10 months
L	Krishellen DC EZX-Tra Special	Stewart, B	(2008)	1 year
L	Lost Valley SYK Nanna 4*D	Kowalik	(2009)	1 year
N	Polazzo Ranch Jennifer 2*D	Polazzo	(1981)	10 months
N	Cadillac Piejo 4*D	Soileau	(1981)	10 months
O	Kajon's Isis	Rucker	(1996)	1 year 1 month
S	Roach's Naomi 4*D	Roach	(1980)	8 months
T	Chirago Gaylord's Martha *D	Christopher	(1974)	9 months

Oldest Doe on Test

A	Bond's Beauty *D	Bond	(1974)	8 years 11 months
L	ARMCh Rocky-Run Fancy Pendant 3*D	Kowalik	(2009)	8 years 1 month
N	Farish's Sweet Sarah *D	Nelson	(1996)	11 years
O	Rivard Farm Ivonniva 5*D	Rivard	(2004)	8years
S	Geyser's Wanda *D	Walden	(1977)	7 years 11 months
T	ARMCh Eder's Ellie Mae *D	Stewart	(2005)	12 years

Lowest Somatic Cell Count (reported in linear format)

A	Sugar Ridge Lorna *D	Nelson	(1997)	1.7
L	Shamrock Ginger Blue *D	Stewart	(2003)	2.7
N	Redbud NB Wynken *D	Nelson	(1997 & 1998)	2.6
O	Buttin'Heads Too Angel Eyes *D	Rucker	(2003)	1.8
S	No scc reported for Saanens			
T	Shamrock Pop-Tart *D	Stewart	(2005)	3.7

One Day Tests

No does were tested in 2014

Standard Does- All-Time Breed Leaders (One Day Test)

A	Surrell's Princess Mis Muf'ette *D	Hair	(1976)	197.62 points
L	MCh Rocky Run Fancy Pendant 3*D	Kowalik	(2007)	175.55 points
N	Marigold's Scrocco's Camea *D	Manges	(1980)	211.07 points
O	None participated in a one day test			
S	Cunninghams E-6 Gaile Anne *D	Webb	(1976)	184.79 points
T	Ann Ruth Susie 2*D	McCray	(1976)	134.19 points

HIGHEST MILK

A	Green Oaks Arlene *D	Hair	(1976)	17.8 lbs
L	MCh Rocky Run Fancy Pendant 3*D	Kowalik	(2007)	18.5 lbs
N	Peeples Weirwood Farm Molley *D	George	(1983)	16.0 lbs
O	None participated in a one day test			
S	Gold's Princess Mara *D	Lione	(1977)	17.4 lbs
T	Ann Ruth Susie 2*D	McCray	(1976)	14.3 lbs

HIGHEST BUTTERFAT

A	Surrell's Princess Mis Muf'ette *D	Hair	(1976)	6.2%
L	Sooner Gold Ashrah 3*D	Kowalik	(2007)	4.4 %
N	Marigold's Scrocco's Camea *D	Manges	(1980)	6.7%
O	None participated in a one day test			
S	Cunninghams E-6 Gaile Anne *D	Webb	(1976)	5.1%
T	Hyak Curlene's Leona B *D	Hall, C	(1980)	4.6%

HIGHEST PROTEIN *(prior to '92 no test for protein)*

A	No protein testing			
L	Sooner Gold Ashrah 3*D	Kowalik	(2007)	4.0 %
N	Lakeshore CT Rhianna 3*D	Anderson	(2007)	5.0%
O	None participated in a one day test			
S	No protein testing			
T	No protein testing			

LONGEST DAYS IN MILK

A	Tyler's Silver Dusk II 2*D1P	Tyler	(1964)	310 days
L	Sooner Gold Ashrah 3*D	Kowalik	(2007)	139 days
N	Lakeshore CT Rhianna 3*D	Anderson	(2007)	213 days
O	None participated in a one day test			
S	Roach's Elaine 5*D	Roach	(1995)	450 days
T	Ann Ruth Dedee *D	McCray	(1976)	442 days

YOUNGEST DOE ON TEST

A	Sange's Marble Swirl 2*D	Hardin	(1972)	2 years
L	Lost Valley VB Sugar *D	Kowalik	(2007)	1 year 1 month
N	Pine Acre Trudy's April 2*D	Hester	(1981)	1 year 2 months
O	None participated in a one day test			
S	Bobs White Angle *D	Morgan	(1980)	2 years ` month
T	Crosscreek Angelea *D	Miller	(1983)	2 years 3 months
T	Ivan's Bell Marie 2*D	Ferrell	(1979)	2 years 3 months

OLDEST DOE ON TEST

A	Naches Dicken's Jill *D	Lamson	(1967)	5years 7 months
L	Rocky Run Fancy Pendant 3*D	Kowalik	(2007)	6 years 3 months
N	Cold Springs Caramia 4*D	George	(1983)	8 years 2 months
O	None participated in a one day test			
S	Empire Sue's Sissy *D	Woodward	(1967)	6 years 1 month
T	Ann Ruth Susie 2*D	McCray	(1976)	5 years

Pygmies

No pygmies were participated in DHIR or one day tests in 2010

Pygmy All-Time DHIR Breed Leaders (Qualifying Does Only)

No protein percentages were reported during this time period

All-Time Pygmy Breed Leaders

	Name of Doe	Owner	Age	DIM	Milk	BF	BF%	Year
1	Country Kid China Doll *D	Kinne	2.00	305	843	50	5.9%	1985
2	Jennifer of Valhalla *D	Kinne	3.05	305	645	41	6.4%	1985
3	Tochay's Meriadoc *D	Sisco	1.09	175	572	26	4.5%	1982
4	Buttin'Heads Hope's Springs Eternal *D	Rucker	2.11	260	530	37	7.0%	1996

No Pygmies participating in one-day tests qualified

Please note that prior to 1993 no record was kept of either DHIR records or one-day test records that did not qualify. Also, the standard doe records used in the All-Time Awards include only those does making records from 1963 on. Unfortunately, all records prior to this year have been lost.