

American Goat Society

Milk Production Awards

2005



American Goat Society
735 Oakridge Lane
Pipe Creek, TX 78063
office@americangoatsociety.com



AGS

2005 PRODUCTION AWARDS

Compiled by Gail Patcher-DHI Coordinator

*10 Hilltop Drive
Stockton, NJ 08559
(609)773-0060
gaymornd@comcast.net*

The records included in this booklet consist of all those lactations of 305 days or less *completed in 2005* and the records of all does participating in one-day tests during 2005.

This was another good year for DHIR testing. There were twenty-six herds on test in fifteen different states. There were three herds testing standard sized does. The rest were all Nigerians. There were 163 lactations completed in 2005. Some does completed more than one lactation. There were 75 qualifying records.

The quality of Nigerians keeps improving. When testing first began it was unusual to see a record of 1,000 lbs. Now, it takes that just to make the Top Ten!

There were twenty-three applications for one-day tests made in 2005, and nineteen tests were completed. There were two group tests and twenty-one single herd tests done. There were 116 does tested, representing thirty-six owners. Sixty-five does made qualifying records.

Four bucks qualified in 2005 for their plus sire titles. One doe qualified for her star through her progeny.

There are nineteen herds signed up so far for DHIR testing in 2006, and hopefully more owners will apply later on.

It's easy, inexpensive, especially now that AGS offers the Owner-Sampler program, and lots of fun to milk test your animals. Why not make this year the year you try it for the first time?

HOW TO READ MILK RECORDS

DHIR Records

For instance: 2.10-21 1/8-305-1115-79(7.1%)46(4.1%)

This means that the doe started her lactation at the age of two years and ten months. At some time during this lactation she was officially measured at 21 1/8" (only miniature breeds are measured). In 305 days she milked 1115 lbs. of milk, 79 lbs. of butterfat averaging 7.1% and 46 lbs. of protein averaging 4.1%.

One-Day Test Records

For instance: 3.06-21 5/8-22-6.0-5.1-68.49

This means that the doe was three years and six months old on the day she was tested. She was officially measured at 21 5/8" tall. She gave 6.0 lbs. of milk at 5.1% butterfat, and her total score was 68.49.

*Top Ten booklets for each year from 1988 on
are available at only \$5.00 each. Contact Gail
Patcher to order.*

Nigerian Dwarf Milk Production Awards
2005
Milk

Sorry, no photo available

#	Name of Doe	Owner	Age	Height	DIM	Milk	BF	%	Pro	%
1	Jobi Fawn 4*D S: Jobi Tuffy +*S D: Jobi Fanci 3*D	Jelke	2.09	21 7/8	305	1575	94	6.0	59	3.7
2	ARMCh Rosasharn's Uni 3*D S: ARMCh Goodwood Tom Thumb +*S D: Rosasharn's Baby Usa 2*D	Petersen	5.07	21 7/8	288	1453	104	7.2	54	3.7
3	ARMCh Rosasharn's Buckwheat Honey 3*D S: MCh OTR Magic's M Heracles +S D: ARMCh Rosasharn's Eclipse 2*D	Petersen	4.01	20 6/8	279	1369	97	7.1	56	4.1
4	Jobi Fanci 3*D S: Jobi Swirl +*S D: Jobi Flag 2*D	Jelke	3.11	22 4/8	275	1312	83	6.3	51	3.9
5	Jobi Lovery 3*D S: Jobi Jolly *S D: Jobi Flag 2*D	Jelke	2.00	21 1/8	305	1236	80	6.5	50	4.0
6	ARMCh Rosasharn's Unagi 4*D S: Rosasharn's Tiger L +*S D: ARMCh Rosasharn's Uni 3*D	Petersen	2.11	21	285	1142	73	6.4	43	3.8
7	ARMCh Rosasharn's P'Nut B'Uddercup 3*D S: ARMCh Goodwood Tom Thumb +*S D: Stonewall's Baby 'Uddercup 2*D	Petersen	4.11	22	304	1126	78	6.7	49	4.4
8	Jobi Aida 3*D S: Jobi Swirl +*S D: Jobi Misti 2*D	Jelke	3.09	21 2/8	297	1104	73	6.6	47	4.3
9	Shamrock Boot Scootn' Boogie *D S: Grammes Menagerie Boot Scootin D: Shamrock Baby Blue Bell	Stewart, B	2.08	21	305	1060	49	4.6	45	4.2
10	QSF Sandy Hollow LL Makalu *D S: Promisedland Livid's Legacy D: Twin Creeks MF Lady Hawk	Etherington	2.04	19 5/8	305	1020	56	5.5	43	4.2

Nigerian Dwarf Milk Production Awards

2005

Butterfat



#	Name of Doe	Owner	Age	Height	DIM	Milk	BF	%	Pro	%
1	ARMCh Rosasharn's Uni 3*D S: ARMCh Goodwood Tom Thumb +*S D: Rosasharn's Baby Usa 2*D	Petersen	5.07	21 7/8	288	1453	104	7.2	54	3.7
2	ARMCh Rosasharn's Buckwheat Honey 3*D S: MCh OTR Magic's M Heracles +S D: ARMCh Rosasharn's Eclipse 2*D	Petersen	4.01	20 6/8	279	1369	97	7.1	56	4.1
3	Jobi Fawn 4*D S: Jobi Tuffy +*S D: Jobi Fanci 3*D	Jelke	2.09	21 7/8	305	1575	94	6.0	59	3.7
4	Jobi Fanci 3*D S: Jobi Swirl +*S D: Jobi Flag 2*D	Jelke	3.11	22 4/8	275	1312	83	6.3	51	3.9
5	Jobi Lovery 3*D S: Jobi Jolly *S D: Jobi Flag 2*D	Jelke	2.00	21 1/8	305	1236	80	6.5	50	4.0
6	ARMCh Rosasharn's P'Nut B'Uddercup 3*D S: ARMCh Goodwood Tom Thumb +*S D: Stonewall's Baby 'Uddercup 2*D	Petersen	4.11	22	304	1126	78	6.7	49	4.4
7 Tie	Jobi Aida 3*D S: Jobi Swirl +*S D: Jobi Misti 2*D	Jelke	3.09	21 2/8	297	1104	73	6.6	47	4.3
7 Tie	ARMCh Rosasharn's Unagi 4*D S: Rosasharn's Tiger L +*S D: ARMCh Rosasharn's Uni 3*D	Petersen	2.11	21	285	1142	73	6.4	43	3.8
8	Jobi Muffy 3*D S: Jobi Jocko *S D: Jobi Misti 2*D	Jelke	1.01	21 3/8	272	1001	69	6.9	43	4.3
9	Jobi Leche 4*D S: Jobi Swirl +*S D: Jobi Latte 3*D	Jelke	2.07	20	304	998	67	6.7	42	4.2
10	QSF DTI Patience *D S: Artist's Eye Dressed To Impress D: Piddlin Acres Twilight	Nevada	3.06	21 3/8	290	1016	66	6.5	44	4.3

Nigerian Dwarf Milk Production Awards

2005

Protein

Sorry, no photo available

#	Name of Doe	Owner	Age	Height	DIM	Milk	BF	%	Pro	%
1	Jobi Fawn 4*D S: Jobi Tuffy +*S D: Jobi Fanci 3*D	Jelke	2.09	21 7/8	305	1575	94	6.0	59	3.7
2	ARMCh Rosasharn's Buckwheat Honey 3*D S: MCh OTR Magic's M Heracles +S D: ARMCh Rosasharn's Eclipse 2*D	Petersen	4.01	20 6/8	279	1369	97	7.1	56	4.1
3	ARMCh Rosasharn's Uni 3*D S: ARMCh Goodwood Tom Thumb +*S D: Rosasharn's Baby Usa 2*D	Petersen	5.07	21 7/8	288	1453	104	7.2	54	3.7
4	Jobi Fanci 3*D S: Jobi Swirl +*S D: Jobi Flag 2*D	Jelke	3.11	22 4/8	275	1312	83	6.3	51	3.9
5	Jobi Lovery 3*D S: Jobi Jolly *S D: Jobi Flag 2*D	Jelke	2.00	21 1/8	305	1236	80	6.5	50	4.0
6	ARMCh Rosasharn's P'Nut B'Uddercup 3*D S: ARMCh Goodwood Tom Thumb +*S D: Stonewall's Baby 'Uddercup 2*D	Petersen	4.11	22	304	1126	78	6.7	49	4.4
7	Piddlin Acres Pandora's Box 2*D S: MCh Green Gate King Midas +S D: Piddlin Acres Black Cloud *D	Etherington	4.11	21	305	941	63	6.7	47	5.0
7	Jobi Aida 3*D S: Jobi Swirl +*S D: Jobi Misti 2*D	Jelke	3.09	21 2/8	297	1104	73	6.6	47	4.3
8	Shamrock Boot Scootn' Boogie *D S: Grammes Menagerie Boot Scootin D: Shamrock Baby Blue Bell	Stewart, B	2.08	21	305	1060	49	4.6	45	4.2
9	QSF DTI Patience *D S: Artist's Eye Dressed To Impress D: Piddlin Acres Twilight	Nevada	3.06	21 3/8	290	1016	66	6.5	44	4.3
10	Jobi Muffy 3*D S: Jobi Jocko *S D: Jobi Misti 2*D	Jelke	1.01	21 3/8	272	1001	69	6.9	43	4.3
10	QSF Sandy Hollow LL Makalu *D S: Promisedland Livid's Legacy D: Twin Creeks MF Lady Hawk	Etherington	2.04	19 5/8	305	1020	56	5.5	43	4.2
10	ARMCh Rosasharn's Unagi 4*D S: Rosasharn's Tiger L +*S D: ARMCh Rosasharn's Uni 3*D	Petersen	2.11	21	285	1142	73	6.4	43	3.8

Interesting Data-2005

(Qualifying Does Only)

LONGEST EXTENDED LACTATION

Wood & Stream's Tofu 2*D Kitchen 3.00-21-305-733-41(5.6)30(4.1)

HIGHEST LIFETIME MILK PRODUCTION

ARMCh Rosasharn's Uni 3*D Petersen 1216-5940-407-221

YOUNGEST DOE ON TEST

Wood & Stream Honey Bee 2*D Kitchen Ten months

OLDEST DOE ON TEST

Twin Creeks LS Racquel *D Dronen Seven years one month

LOWEST SOMATIC CELL COUNT

Twin Creeks PM Scarlet *D Nevada 1.00 (linear format)

New Plus Sires (+S)

Gay-Mor's LT Blue Nick Nolte +*S

Pocket Sized NN Paris *D

Pocket Sized NN Riely *D

Crystal Pond NN Rupee *D

Stanton S: Gay-Mor's T Blue Looneytoons ++*S
D: Munchranch East Nellie Backata *D

Gay-Mor's LT Blu Mickey Rooney +*S

Wooly Dog Down Nicole 4*D

Wooly Dog Down Noelle 2*D

Wooly Dog Down Pepsi Blues 2*D

Chester S: Gay-Mor's T Blue Looneytoons ++*S
D: Munchranch East Nellie Backata *D

Goodwood KW Dallas +*S

Goodwood Dallas Cicada *D

Goodwood KD Chiapas 2*D

MCh Steele Ballew Carmen *D

Etherington S: Gay-Mor's RA Kingwood ++*S
D: MCh Goodwood Tahoka 3*D

Rosasharn's TL Ukulele Ke'a +*S

Sandy Hollow UK Fanny Mae 3*D

Sandy Hollow UK Mulberry 6*D

Rosasharn's UK Witch Hazel 5*D

Sandy Hollow UK Creamery 3*D

Etherington S: Rosasharn's Tiger L +*S
D: ARMCh Rosasharn's Uni 3*D

Twin Creeks BW Storm Surge +*S

Creek's SS Ice Storm 4*D

Sugar Creek's SS Regina 2*D

Sugar Creek SS Silhouette 6*D

Sugar S: MCh Twin Creeks BH Bay Watch ++*S Sugar
D: MCh Twin Creeks BH Mariri's Zinnia 4*D

New 2 Plus Sire (+S)

Gay-Mor's T Blue Looneytoons ++*S

Mor's LT Blue Nick Nolte +*S

Gay-Mor's LT Blu Mickey Rooney +*S

Sansone S: MCh Piddlin Acres Blue Thunder++*S Gay-
D: Piddlin Acres Alley Oops 2*D

New Star Does (by progeny)

MCh Piddlin Acres Diamond Deb *D

Piddlin Acres Alley Oops 2*D

Piddlin Acres Charity 2*D

Piddlin Acres Picachu 2*D

Ciesynski S: Flat Rocks Ace of Diamonds
D: Piddlin Acres Wendy

All-Time Breed Leaders (qualifying does only)

Milk Production

Rosasharn's Uni 3*D (2004) Petersen 4.08-21 7/8-305-1601-122(7.6)60(3.7)

Butterfat

Rosasharn's Uni 3*D (2004) Petersen 4.08-21 7/8-305-1601-122(7.6)60(3.7)

Protein

Gay-Mor Reggae's Nestle Quik 2*D (1997) Patcher 3.07-305-1499-106(7.1)64(4.3)

Longest Extended Lactation

Jobi Fanci 3*D (2004) Jelke 1.01-22 3/8-955-2265-152-97

Highest Lifetime Milk Production

WGF Millie *D (2004) Jelke 1952-7460-428-288

Lowest Somatic Cell Count

Sugar Creek Wil's Mako Magic 2*D (2004) Sugar 0.00 (linear format)

Youngest Doe on Test

Gay-Mor Reggae's Filo Dendrun 2*D (1996) Patcher Nine months

Jobi Jenome 3*D (2001) Jelke Nine months

Jobi Sprinkle 2*D (1997) Jelke Nine months

Unicorn Farm Parnell's Freckles 2* (1996) Patcher Nine months

Oldest Doe on Test

Rosasharn's Baby Usa 2*D (2002) Petersen Nine years five months



**Nigerian Dwarf
One-Day Test Awards
2005
High Score**

Sorry, no photo available

#	Name of Doe	Owner	Age	Height	DIM	Milk	BF	Pro	Score
1	Swanson Doemain Emma *D S: Swanson Domain Sebastian D: Happy Hills Carmel Parfait	Lindblom	2.06	21 6/8	32	6.7	6.1	4.2	84.33
2	QSF DTI Patience *D S: Artist's Eye Dressed To Impress D: Piddlin Acres Twilight	Nevada	3.06	21 3/8	22	6.6	5.4	3.8	77.41
3	Lost Valley Fancy *D S: Piddlin Acres Cajun Music ++S D: Lost Valley Trinity	Kowalik, A & A	3.07	21	62	5.6	5.9	4.7	71.44
4	QSF Here's a Riddle 2*D S: MCh Twin Creeks BW Perfect Storm ++S D: Piddlin Acres Start a Rumor *D	Caldwell	2.01	19 2/8	47	5.5	6.1	4.0	70.37
5	QSF PH Marias Fiesta *D S: Twin Creeks MF Praire Hawk *S D: Piddlin Acres Maria Lucia	Caldwell	2.07	22 1/8	65	5.3	5.8	4.9	67.14
6	Twin Creeks PM Scarlet *D S: Twin Creeks MB Phantom Menace *S D: Piddlin Acres Whistlin Dixie	Nevada	4.00	19 6/8	22	5.0	6.4	3.8	64.49
7	QSF DTI Patience *D S: Artist's Eye Dressed To Impress D: Piddlin Acres Twilight	Nevada	3.07	21 3/8	50	5.3	5.4	3.8	63.96
8	Goodwood KW Slinky 2*D S: Gay-Mor's RA Kingwood ++S D: Goodwood Q Damsel fly *D	Etherington	6.02	21 4/8	46	5.2	5.5	4.0	63.16
9	QSF DTI Faith *D S: Artist's Eye Dressed To Impress D: Piddlin Acres Twilight	Nevada	3.07	20 3/8	45	4.6	6.6	4.3	61.73
10	Sugar Creek SS Silhouette 6*D S: Twin Creek's BW Storm Surge ++S D: Sugar Creek NR Revelation 5*D	Sugar	1.06	19	22	5.0	5.9	3.8	61.72

Sorry, no photo available

**Nigerian Dwarf
One-Day Test Awards
2005
High Milk**

#	Name of Doe	Owner	Age	Height	DIM	Milk	BF	Pro	Score
1	Swanson Doemain Emma *D S: Swanson Domain Sebastian D: Happy Hills Carmel Parfait	Lindblom	2.06	21 6/8	32	6.7	6.1	4.2	84.33
2	QSF DTI Patience *D S: Artist's Eye Dressed To Impress D: Piddlin Acres Twilight	Nevada	3.06	21 3/8	22	6.6	5.4	3.8	77.41
3	Lost Valley Fancy *D S: Piddlin Acres Cajun Music +*S D: Lost Valley Trinity	Kowalik, A & A	3.07	21	62	5.6	5.9	4.7	71.44
4	QSF Here's a Riddle 2*D S: MCh Twin Creeks BW Perfect Storm +*S D: Piddlin Acres Start a Rumor *D	Caldwell	2.01	19 2/8	47	5.5	6.1	4.0	70.37
5 Tie	QSF DTI Patience *D S: Artist's Eye Dressed To Impress D: Piddlin Acres Twilight	Nevada	3.07	21 3/8	50	5.3	5.4	3.8	63.96
5 Tie	QSF PH Marias Fiesta *D S: Twin Creeks MF Praire Hawk *S D: Piddlin Acres Maria Lucia	Caldwell	2.07	22 1/8	65	5.3	5.8	4.9	67.14
6	Goodwood KW Slinky 2*D S: Gay-Mor's RA Kingwood ++*S D: Goodwood Q Damsselfly *D	Etherington	6.02	21 4/8	46	5.2	5.5	4.0	63.16
7 Tie	Sugar Creek SS Shilouette 6*D S: Twin Creek's BW Storm Surge +*S D: Sugar Creek NR Revelation 5*D	Sugar	1.06	19	22	5.0	5.9	3.8	61.72
7 Tie	Twin Creeks PM Scarlet *D S: Twin Creeks MB Phantom Menace *S D: Piddlin Acres Whistlin Dixie	Nevada	4.00	19 6/8	22	5.0	6.4	3.8	64.49
8 Tie	ARMCh Rosasharn's Uni 3*D S: ARMCh Goodwood Tom Thumb +*S D: Rosasharn's Baby Usa 2*D	Petersen	6.10	21 7/8	80	4.8	4.8	3.3	56.49
8 Tie	Winterfield Rianna *D S: MCh Stonewall's Doggory Venn D: Jumby Hill Farm's Rose	Karohl	2.11	22 4/8	29	4.8	5.3	3.4	56.49
9	Piddlin Acres Pandora's Box 2*D S: MCh Green Gate King Midas +S D: Piddlin Acres Black Cloud *D	Etherington	4.11	21	44	4.7	6.0	4.7	59.83
10 Tie	Doe-Sy-Doe's Lil Angel *D S: MCh OTR Magic's M Heracles +S D: Stonewall's L'il Honeysuckle	Lindblom	5.11	20 4/8	36	4.6	6.0	4.0	58.16
10 Tie	QSF DTI Faith *D S: Artist's Eye Dressed To Impress D: Piddlin Acres Twilight	Nevada	3.07	20 3/8	45	4.6	6.6	4.3	61.73

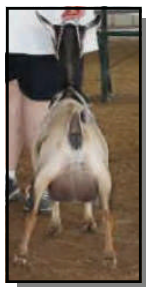

**Nigerian Dwarf
One-Day Test Awards
2005
High Butterfat**

#	Name of Doe	Owner	Age	Height	DIM	Milk	BF	Pro	Score
1	Hill Country's Virtual Reality 7*D S: Lost Pines Prince +*S D: Stonewall's Chocolate Swirl 6*D	Kowalik, W	4.07	20 7/8	67	3.2	8.8	8.3	52.84
2	Lost Valley Mako 3*D S: Piddlin Acres Cajun Music +*S D: MCh Goodwood KW Elisabet Ney 2*D	Kowalik, A & A	2.02	19 7/8	39	3.8	7.4	4.2	54.47
3	Sugar Creek's PG Rejoice *D S: 4 Fun Gay-Mor Lemon's Pot-O-Gold *S D: 4 Fun Hetta's Promise	Sugar	2.08	19 3/8	27	2.5	7.2	5.0	35.35
4	Herzinger's PC Bella Luna *D S: QSF Party Chex D: Piddlin Acres Calico Moon	Nevada	2.03	20 1/8	22	2.9	7.0	4.2	39.72
5	Hill Country's PS Boo! 3*D S: MCh Twin Creeks BS Perfect Storm +*S D: Hill Country's WB Sangria 2*D	Kowalik, W	2.06	20	10	4.3	6.8	3.8	56.64
6 Tie	QSF DTI Faith *D S: Artist's Eye Dressed To Impress D: Piddlin Acres Twilight	Nevada	3.07	20 3/8	45	4.6	6.6	4.3	61.73
6 Tie	QSF DTI Faith *D S: Artist's Eye Dressed To Impress D: Piddlin Acres Twilight	Nevada	3.06	20 3/8	17	4.4	6.6	4.3	57.60
7 Tie	Gay-Mor Mick's Poison Locket 2*D S: Gay-Mor's Looney Mickeyourourke D: Gay-Mor Kingpin's Locket *D	Nevada	4.00	20	23	3.5	6.5	4.2	45.95
7 Tie	Gay-Mor Mick's Poison Locket 2*D S: Gay-Mor's Looney Mickeyourourke D: Gay-Mor Kingpin's Locket *D	Nevada	4.00	20	51	2.6	6.5	4.2	36.02
7 Tie	Lost Valley Sundancer 2*D S: MCh Goodwood Tahoe +S D: It'l Do's Chalktah *D	Kowalik, A & A	4.06	20 2/8	60	4.0	6.5	4.6	54.30
8 Tie	Twin Creeks PM Scarlet *D S: Twin Creeks MB Phantom Menace *S D: Piddlin Acres Whistlin Dixie	Nevada	4.00	19 6/8	22	5.0	6.4	3.8	64.49
8 Tie	Twin Creeks PM Scarlet *D S: Twin Creeks MB Phantom Menace *S D: Piddlin Acres Whistlin Dixie	Nevada	4.01	19 6/8	50	4.3	6.4	3.8	57.19
9	Hames & Axle's Copper Kiss 5*D S: Old Mountain Thor D: Rosasharn's Hames Scotch 4*D	Stewart, P	3.03	22 4/8	49	3.3	6.3	4.4	43.96

High Butterfat (continued)

#	Name of Doe	Owner	Age	Height	DIM	Milk	BF	Pro	Score
10 Tie	Buttin'Heads Politicly Correct 3*D S: Buttin'Heads Polska Kielbasea*S D: ARMCh Buttin'Heads Camisole 2*D	Aguirre	3.05	21 4/8	337	2.7	6.2	4.3	52.21
10 Tie	Wooly Dog Down Pepsi Blues 2*D S: Gay-Mor's LT Blu Mickey Rooney ++S D: Dav-Lyn Peri's Crowning Glory *D	Brown	4.04	21	19	3.0	6.2	3.5	38.28
10 Tie	Lost Valley SD Sweet Revenge 3*D S: Lost Pines KT Sugar Daddy ++S D: Hill Country's Shatarr 2*D	Kowalik, A/A	1.09	19 4/8	7	2.9	6.2	5.1	36.31

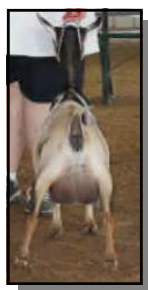

Nigerian Dwarf One-Day Test Awards 2005 High Protein

#	Name of Doe	Owner	Age	Height	DIM	Milk	BF	Pro	Score
1	Hill Country's Virtual Reality 7*D S: Lost Pines Prince ++S D: Stonewall's Chocolate Swirl 6*D	Kowalik, W	4.07	20 7/8	67	3.2	8.8	8.3	52.84
2	Lost Valley SD Sweet Revenge 3*D S: Lost Pines KT Sugar Daddy ++S D: Hill Country's Shatarr 2*D	Kowalik, A & A	1.09	19 4/8	7	2.9	6.2	5.1	36.31
3 Tie	Lost Valley OnlyTime Wil Tell 2*D S: Lost Pines Prince ++S D: Sundown Ranch's Dahlia *D	Kowalik, A & A	3.08	20 5/8	65	3.5	6.0	5.0	46.38
3 Tie	Sugar Creek's PG Rejoice *D S: 4 Fun Gay-Mor Lemon's Pot-O-Gold *S D: 4 Fun Hetta's Promise	Sugar	2.08	19 3/8	27	2.5	7.2	5.0	35.35
4 Tie	QSF PH Marias Fiesta *D S: Twin Creeks MF Praire Hawk *S D: Piddlin Acres Maria Lucia	Caldwell	2.07	22 1/8	65	5.3	5.8	4.9	67.14
4 Tie	Creek Road Princess Etc 2*D S: Piddlin Acres Blue Thunder +++S D: Creek Road Shenandoah *D	Kowalik, W	5.02	19 4/8	60	3.1	5.2	4.9	38.50
5	Lost Valley E Haiku 2*D S: Lost Valley Eland *S D: Hill Country's Coco Angel *D	Kowalik, A & A	1.09	20 2/8	66	3.6	5.0	4.8	43.74
6	Piddlin Acres Pandora's Box 2*D S: Green Gate King Midas +S D: Piddlin Acres Black Cloud *D	Etherington	4.11	21	44	4.7	6.0	4.7	59.83

One-Day Test

Interesting Data

(Qualifying Does Only)

2005

LONGEST DAYS IN MILK

Buttin'Heads Politicly Correct 3*D

Aguirre

337 days

YOUNGEST DOE ON TEST

Sandy Hollow UK Mulberry 6*D

Etherington

1 year 1 month

OLDEST DOE ON TEST

ARMCh Rosasharn's Uni 3*D

Petersen

6 years 10 months

All-Time One-Day Test Awards

(Qualifying Does Only)

HIGHEST SCORE

Swanson Doemain Emma *D
(2005)

Lindblom

84.33 points

HIGHEST MILK

Swanson Doemain Emma *D
(2005)

Lindblom

6.7 lbs

HIGHEST BUTTERFAT

Caesar's Villa PN Ballerina 2*D
(2002)

Boger

9.5%

LONGEST DAYS IN MILK

Ponders End Mystic Mirage *D
(2002)

Rydzik

360 days

YOUNGEST DOE ON TEST

Gay-Mor's Magic Naiad 5*D
(2001)
Pocket Sized GN Pretty Lucky *D
(2003)

Ratcliffe

1 year

Stanton

1 year

OLDEST DOE ON TEST

Goodwood Q Damsselfly *D
(2004)

Dill

8 years 2 months



Standard Does Production Awards 2005

Alpines (None on test) La Manchas (None qualified) Nubians (No records received) Saanens (None on test)

Oberhaslis



Milk

#	Name of Doe	Owner	Age	DIM	Milk	BF	BF%	Pro	Pro%
1	ARMCh Catoico's Lilly's Dream Girl 2*D S: Flylo Farms R/X Crown Royal ++B D: GCh Swiss Dreams Catoico's Lilly *M	Garrison	5.00	305	3922	188	4.8	142	3.6
2	ARMCh Catoica's Emaly Bee 5*D S: Penjac Red Tracer ++B D: Rio-rojo Catoica's Emma Gene 4*M	Garrison	3.01	305	3545	125	3.5	104	2.9
3	Catoico's Eartha Kit 5*D S: Meadowsong Levi Amos ++B D: Rio Rojo Catoica's Emma Gene 4*M	Garrison	1.11	305	3234	140	4.3	124	3.8

Butterfat and protein

#	Name of Doe	Owner	Age	DIM	Milk	BF	BF%	Pro	Pro%
1	ARMCh Catoico's Lilly's Dream Girl 2*D S: Flylo Farms R/X Crown Royal ++B D: GCh Swiss Dreams Catoico's Lilly *M	Garrison	5.00	305	3922	188	4.8	142	3.6
2	Catoico's Eartha Kit 5*D S: Meadowsong Levi Amos ++B D: Rio Rojo Catoica's Emma Gene 4*M	Garrison	1.11	305	3234	140	4.3	124	3.8
3	ARMCh Catoica's Emaly Bee 5*D S: Penjac Red Tracer ++B D: Rio-rojo Catoica's Emma Gene 4*M	Garrison	3.01	305	3545	125	3.5	104	2.9

Standard Does Production Awards-2005(Continued)

Toggenburgs-Milk

#	Name of Doe	Owner	Age	DIM	Milk	BF	BF%	Pro	Pro%
1	Shamrock Sugar Pop 2*D S: Little-O-Acres Salsa Seattle D: Persimmon Hill Lolly-Pop *D	Stewart	2.11	305	2499	64	2.6	71	2.8
2	Shamrock Pop-Tart *D S: Little 'O' Acres Salsa Seattle D: Persimmon Hill Lolly-Pop *D	Stewart	3.11	305	2111	46	2.2	57	2.7
3	Persimmon Hill Lolly Pop *D S: Okie-Ladies Trail Blazer *B D: Persimmon Hill OLT Lolly	Stewart	9.02	266	1944	42	2.2	46	2.4
4	ARMCh Eder's Ellie Mae *D S: The Slota's McGill D: Pindell's PRHC Whitney	Stewart	12.00	264	1921	51	2.7	54	2.8
5	Shamrock Eveeta 2*D S: Royalty RJC Cannon D: ARMCh Eder's Ellie Mae *D	Stewart	2.04	242	1576	40	2.5	44	2.8

Butterfat

#	Name of Doe	Owner	Age	DIM	Milk	BF	BF%	Pro	Pro%
1	Shamrock Sugar Pop 2*D S: Little-O-Acres Salsa Seattle D: Persimmon Hill Lolly-Pop *D	Stewart	2.11	305	2499	64	2.6	71	2.8

Protein

#	Name of Doe	Owner	Age	DIM	Milk	BF	BF%	Pro	Pro%
1	Shamrock Sugar Pop 2*D S: Little-O-Acres Salsa Seattle D: Persimmon Hill Lolly-Pop *D	Stewart	2.11	305	2499	64	2.6	71	2.8
2	Shamrock Pop-Tart *D S: Little 'O' Acres Salsa Seattle D: Persimmon Hill Lolly-Pop *D	Stewart	3.11	305	2111	46	2.2	57	2.7
3	ARMCh Eder's Ellie Mae *D S: The Slota's McGill D: Pindell's PRHC Whitney	Stewart	12.00	264	1921	51	2.7	54	2.8
4	Persimmon Hill Lolly Pop *D S: Okie-Ladies Trail Blazer *B D: Persimmon Hill OLT Lolly	Stewart	9.02	266	1944	42	2.2	46	2.4
5	Shamrock Eveeta 2*D S: Royalty RJC Cannon D: ARMCh Eder's Ellie Mae *D	Stewart	2.04	242	1576	40	2.5	44	2.8

Interesting Data-2005 *(Qualifying Does Only)*

LONGEST EXTENDED LACTATION

(O) ARMCh Catoica's Emaly Bee 5*D	Garrison	3.01- 313 -3621-128-108
(T) Shamrock Pop-Tart *D	Stewart	3.11- 317 -2147-47-58
(T) Shamrock Sugar Pop 2*D	Stewart	2.11- 317 -2537-63-72

HIGHEST LIFETIME MILK PRODUCTION

(O) ARMCh Catoico's Lilly's Dream Girl 2*D	Garrison	916- 9652 -391-312
(T) Shamrock Pop-Tart *D	Stewart	906- 5943 -151-166

YOUNGEST DOE ON TEST

(O) Catoico's Eartha Kit 5*D	Garrison	1 year 11 months
(T) Shamrock Eveeta 2*D	Stewart	2 years 4 months

OLDEST DOE ON TEST

(O) ARMCh Catoico's Lilly's Dream Girl 2*D	Garrison	Five years
(T) ARMCh Eder's Ellie Mae *D	Stewart	Twelve years

LOWEST SOMATIC CELL COUNT

(T) Shamrock Pop-Tart *D	Stewart	3.7 (linear score)
--------------------------	---------	--------------------

Standard Does- All-Time Breed Leaders *(qualifying does only)*

Milk Production

A	Sanstorm's Fugitive Elhana 5*D	(1979)	Sans	4.00-305- 4610 -196(4.3)
L	Shamrock Ginger Blue *D	(2003)	Stewart	2.11-286- 2503 -101(4.0)71(2.8)
N	Farish's Sweet Sarah *D	(1993)	Nelson	7.10-280- 3080 -124(4.0)109(3.5)
O	ARMCh Catoico's Lilly's Dream Girl 2*D	(2005)	Garrison	5.00-305- 3922 -188(4.8)142(3.6)
S	Gold's Princess Mara 2*D	(1977)	Lione	4.08-305- 5075 -165(3.3)
T	ARMCh Ann Ruth Susie 2*D	(1977)	McCray	4.10-244- 4590 -148(3.2)

Butterfat

A	ARMCh Sidetrack Grace *D	(1975)	Anderson	6.02-251-3969- 268 (6.8)
L	Shamrock Ginger Blue *D	(2003)	Stewart	2.11-286-2503- 101 (4.0)71(2.8)
N	Pearl Acres Erma 2*D	(1987)	Melcer	2.10-305-2594- 155 (6.0)
O	ARMCh Catoico's Lilly's Dream Girl 2*D	(2005)	Garrison	5.00-305-3922- 188 (4.8)142(3.6)
S	Gold's Princess Mara 2*D	(1977)	Lione	4.08-305-5075- 165 (3.3)
T	ARMCh Rocky Ford Dorette *D	(1966)	Gustafson	4.00-305-4140- 190 (4.6)

Protein *(prior to '92 no test for protein)*

A	Sugar Ridge Lorna *D	(1997)	Nelson	4.02-305-3332-90(2.7) 105 (3.2)
L	Pansy TLB Lucky VII *D	(2004)	Stewart	6.05-233-1762-88(5.0) 77 (4.4)
N	Farish's Sweet Sarah *D	(1993)	Nelson	7.10-280-3080-124(4.0) 109 (3.5)
O	ARMCh Catoico's Lilly's Dream Girl 2*D	(2005)	Garrison	5.00-305-3922-188(4.8) 142 (3.6)
S	Bluff TP CV Julie III 4*D	(1998)	Nelson	1.02-262-1864-62(3.3) 53 (2.8)
T	Emperor Dillon Lantana 4*D	(1997)	Smith	2.10-305-2325-75(3.2) 75 (3.2)

Standard Does All-Time Breed Leaders *(Qualifying Does Only) Continued*

Longest Extended Lactation

A	Tyler's Silver Dierdre 2nd *D	(1968)	Tyler	0.11-685-6638-244(3.7)
L	Rocky Run Ebb's Pearly Shells 5*D	(2004)	Stewart	6.02-319-2255-75-59
N	Polazzo Ranch Peppermint Patty 3*D	(1984)	Polazzo	1.04-610-3612-152(4.2)
O	ARMCh Catoico's Little Luka 2*D	(2002)	Garrison	321-3123-121-95
S	Hallcienda Blanche 2*D	(1977)	Hall	2.00-691-6290-241(3.8)
T	Khimaira Merle's Heidi 5*D	(1998)	Smith	497-2905-87-87-497

Highest Lifetime Milk Production

A	Sugar Ridge Lorna *D	(1997)	Nelson	585-5561-149-176
L	Shamrock Ginger Blue *D	(2004)	Stewart	4.01-333-3049-115-84
N	Redbud NB Nod *D	(1999)	Nelson	836-7351-292-263
O	ARMCh Catoico's Lilly's Dream Girl 2*D	(2005)	Garrison	916-9652-391-312
S	Hallcienda Blanche 2*D	(1977)	Hall	2.00-691-6290-241(3.8)
T	Shamrock Pop-Tart *D	(1999)	Stewart	906-5943-151-166

Youngest Doe on Test

A	Tyler's Silver Dream 2nd *D	(1969)	Tyler	Ten months
L	Lucky Leaf's Yatahea *D	(1977)	Gibson	One year nine months
L	Ananda Hill's Sheila *D	(1978)	Backus	One year nine months
N	Polazzo Ranch Jennifer 2*D	(1981)	Polazzo	Ten months
N	Cadillac Piejo 4*D	(1981)	Soileau	Ten months
O	Kajon's Isis	(1996)	Rucker	One year one month
S	Roach's Naomi 4*D	(1980)	Roach	Eight months
T	Chirago Gaylord's Martha *D	(1974)	Christopher	Nine months

Oldest Doe on Test

A	Bond's Beauty *D	(1974)	Bond	Eight years, eleven months
L	Rocky Run Ebb's Pearly Shells 5*D	(2004)	Stewart	Six years two months
N	Farish's Sweet Sarah *D	(1996)	Nelson	Eleven years
O	Rivard Farm Ivonniva 5*D	(2004)	Rivard	Eight years
S	Geyser's Wanda *D	(1977)	Walden	Seven years, eleven months
T	ARMCh Eder's Ellie Mae *D	(2005)	Stewart	Twelve years

Standard Does-One Day Test Awards

No does participated in one day tests in 2005

Standard Does- All-Time Breed Leaders (One Day Test)

HIGHEST SCORE

A	Surrell's Princess Mis Mufette *D	(1976)	Hair	197.62 points
L	None participated in a one day test			
N	Marigold's Scrocco's Camea *D	(1980)	Manges	211.07 points
O	None participated in a one day test			
S	Cunninghams E-6 Gaile Anne *D	(1976)	Webb	184.79 points
T	Ann Ruth Susie 2*D	(1976)	McCray	134.19 points

HIGHEST MILK

A	Green Oaks Arlene *D	(1976)	Hair	17.8 lbs.
L	None participated in a one day test			
N	Peeples Weirwood Farm Molley *D	(1983)	George	16.0 lbs
O	None participated in a one day test			
S	Gold's Princess Mara *D	(1977)	Lione	17.4 lbs
T	Ann Ruth Susie 2*D	(1976)	McCray	14.3 lbs

HIGHEST BUTTERFAT

A	Surrell's Princess Mis Mufette *D	(1976)	Hair	6.2%
L	None participated in a one day test			
N	Marigold's Scrocco's Camea *D	(1980)	Manges	6.7%
O	None participated in a one day test			
S	Cunninghams E-6 Gaile Anne *D	(1976)	Webb	5.1%
T	Hyak Curlene's Leona B *D	(1980)	Hall, C	4.6%

LONGEST DAYS IN MILK

A	Tyler's Silver Dusk II 2*D1P	(1964)	Tyler	310
L	None participated in a one day test			
N	C-A-Star Strawberry Lass	(2003)	Volskay	210 days
O	None participated in a one day test			
S	Roach's Elaine 5*D	(1995)	Roach	450 days
T	Ann Ruth Dedee *D	(1976)	McCray	442 days

YOUNGEST DOE ON TEST

A	Sange's Marble Swirl 2*D	(1972)	Hardin	Two years
L	None participated in a one day test			
N	Pine Acre Trudy's April 2*D	(1981)	Hester	One year, two months
O	None participated in a one day test			
S	Bobs White Angle *D	(1980)	Morgan	Two years, one month
T	Crosscreek Angelea *D	(1983)	Miller	Two years, three months
T	Ivan's Bell Marie 2*D	(1979)	Ferrell	Two years, three months

Standard Does- All-Time Breed Leaders (One Day Test) *Continued*

OLDEST DOE ON TEST

A	Naches Dicken's Jill *D	(1967)	Lamson	Five years, seven months
L	None participated in a one day test			
N	Cold Springs Caramia 4*D	(1983)	George	Eight years, two months
O	None participated in a one day test			
S	Empire Sue's Sissy *D	(1967)	Woodward	Six years, one month
T	Ann Ruth Susie 2*D	(1976)	McCray	Five years

Pygmies

No pygmies were participated in DHIR in 2005

Pygmy All-Time Breed Leaders (*Qualifying Does Only*)

No protein test was reported

	Name of Doe	Owner	Age	DIM	Milk	BF	BF%	Year
1	Country Kid China Doll *D S: ?? D: ??	Kinne	2.00	305	843	50	5.9%	1985
2	Jennifer of Valhalla *D S: ?? D: ??	Kinne	3.05	305	645	41	6.4%	1985
3	Tochay's Meriadoc *D S: Dena Dales Master D: Tochay's Marti	Sisco	1.09	175	572	26	4.5%	1982
4	Buttin'Heads Hope's Springs Eternal *D S: R' Mini Menagerie's Tyler D: Barking Rock Hope	Rucker	2.11	260	530	37	7.0%	1996

No Pygmies participating in one-day tests qualified

Please note that prior to 1993 no record was kept of either DHIR records or one-day test records that did not qualify.

Also, the standard doe records used in the All-Time Awards include only those does making records from 1963 on. Unfortunately, all records prior to this year have been lost.

There will soon be Top Ten booklets for standard does going back to 1963. Some years will be combined. They will be available for only \$5.00 per booklet. If you'd like to have an Excel file containing either Nigerians or standard does' records, please contact Gail Patcher.