

American Goat Society



American Goat Society

PO Box 63748

Pipe Creek, TX 78063



AGS 2016 PRODUCTION AWARDS

Compiled by Gail Pletcher-DHI Coordinator

10 Hilltop Drive

Stockton, NJ 08559

(609)773-0060

gaymornd@comcast.net

Proof-read by Pam Haring

The records included in this booklet consist of all those lactations of 305 days or less *completed in 2016* and the records of all does participating in one-day tests during 2016. ***Only qualifying does are listed in the Top Ten categories.***

There were 32 Nigerian Dwarf herds enrolled in 15 different states. There were no herds testing standard sized does. There were 256 lactations completed in 2016. Some does completed more than one lactation. There were 165 qualifying records. Quite a few herdowners didn't bother sending in their doe pages.

There were 7 owner/sampler herds. We still have not received permission from the board of directors to present separate owner/sampler Top Ten results.

There were 40 applications for one-day tests from 11 states made in 2016, and 36 tests were completed. 1 group test and 35 single herd tests were completed. There were 291 records, representing 20 owners. 172 does made qualifying records, and 119 did not qualify.

11 Nigerian bucks qualified for their plus sire titles and 1 qualified for his two plus title. No Nigerian doe qualified for a star by progeny. There are 25 herds signed up so far for DHIR testing in 2017, including 5 owner sampler herds, with 419 does enrolled.

It's easy, inexpensive, especially now that AGS offers the Owner-Sampler program, and lots of fun to milk test your animals. Why not make this year the year you try it for the first time?

HOW TO READ MILK RECORDS

AR Records

For instance: 2.10-21 1/8-305-1115-79(7.1%)46(4.1%)

This means that the doe started her lactation at the age of two years and ten months. At some time during this lactation she was officially measured at 21 1/8" (only miniature breeds are measured). In 305 days she milked 1115 lbs. of milk, 79 lbs. of butterfat averaging 7.1% and 46 lbs. of protein averaging 4.1%.

One-Day Test Records

For instance: 3.06-21 5/8-22-6.0-5.1-3.6-68.49

This means that the doe was three years and six months old on the day she was tested. She was officially measured at 21 5/8" tall. She gave 6.0 lbs. of milk at 5.1% butterfat and 3.6% protein, and her total score was 68.49.

***Top Ten booklets for each year from 1988 on are available at only
\$5.00 each. Contact the AGS office to order
Contact Gail Pletcher for free spreadsheets containing all records***

Lincoln Awards

Mrs. J.C. Lincoln was a past president of AGS and was both a strong supporter of the organization and promoter of dairy goats in general. She raised a herd of prize winning Nubians under the herd name of Desert Nubians. Mrs. Lincoln raised Nubians for 20 years and donated her herd of 17 goats to Arizona State University in 1967. She was a strong believer in goat milk and drank it daily most of her life. She was a philanthropist, whose generous donations to John C. Lincoln Hospital & Health Center, Phoenix Boys Choir, Heard Museum, YMCA Say Y Camp and AGS have been put to many good uses. Mrs. Lincoln had a simple philosophy about philanthropy. She said, "If you have more money than you need for bread and beans, give it to somebody else. I just did what had to be done." Mrs. Lincoln died on November 12, 1994, at the age of 103. We are honored to have had such a selfless, caring individual involved with AGS.

She donated money to AGS to use for production awards. Some of the interest from this money is used for an annual award program to recognize the three does of each breed with the highest amount of milk in 305 days or less during the year.

These awards are presented annually at the Board of Directors meeting or summer event. 1st place is \$30.00, 2nd place is \$20.00 and 3rd place is \$15.00.

Does must be AGS registered and must have been on DHIR test with AGS. Does must have had a verification test during the qualifying lactation. Miniature breeds must be within the height standards.

Only does who met the minimum standard for milk weight are considered for these awards.

Because the current test results must be approved by the awards committee before being published, we can only include last year's results in this booklet.

2015 Lincoln Awards

Nigerian Dwarf

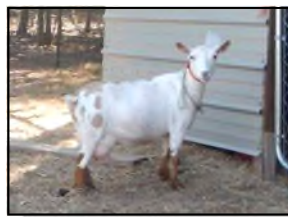

#	NAME	OWNER	AGE	HT	DAYS	MILK	FAT	%	PRO	%
1	Chenango Hills TRX Luna 7*D	Funk	1.11	20	305	1,425	92	6.5	72	5.1
2	Chenango Hills Lillibelle 7*D	Funk	3.00	18	305	1,394	76	5.5	64	4.6
3	Chenango Hills PV Honey 11*D	Funk	2.00	19 1/8	305	1,335	79	5.9	64	4.8

No other breeds qualified, had a verification test, or were on test

Nigerian Dwarf AR Milk Production Awards 2016 Milk

No photo available

	DOE	OWNER	AGE	HT	DAYS	MILK	BF	BF %	PRO	PRO%
1	Jobi Funny 5*D	Jelke	5.11	22 2/8	305	1,373	69	5.0	50	3.6
2	Kaapio Acres HH Redemption *D	Maple-Thomas	5.05	20 7/8	305	1,319	91	6.9	51	3.9
3	Oldesouth Sunshine 2*D	Babb	4.00	20 6/8	305	1,290	92	7.1	56	4.3
4	Oldesouth Diva Diamond 5*D	Babb	4.01	21	282	1,266	73	5.8	53	4.2
5	Jobi Noelle *D	Jelke	2.01	22	305	1,245	65	5.2	49	3.9
6	Sugar Moon Faith 4*D	Babb	4.08	19 3/8	265	1,235	80	6.5	49	4.0
7	Oldesouth SR Cuppuccino 3*D	Babb	4.03	20 2/8	240	1,163	89	7.7	51	4.4
8	Oldesouth Gold Sapphire 5*D	Babb	1.11	21 4/8	305	1,143	92	8.0	48	4.0
9	CapraKoza SG Guns n Roses *D	Maple-Thomas	5.01	20	305	1,124	77	6.9	50	4.4
10	Little Tots Estate ST Tiqvah *D	Maple-Thomas	4.04	21 7/8	305	1,097	81	7.4	46	4.2

Nigerian Dwarf AR Milk Production Awards 2016 Butterfat



	DOE	OWNER	AGE	HT	DAYS	MILK	BF	BF %	PRO	PRO %
1T	Oldesouth Sunshine 2*D	Babb	4.00	20 6/8	305	1,290	92	7.1	56	4.3
1T	Oldesouth Gold Sapphire 5*D	Babb	1.11	21 4/8	305	1,143	92	8.0	48	4.0
2	Kaapio Acres HH Redemption *D	Maple-Thomas	5.05	20 7/8	305	1,319	91	6.9	51	3.9
3	Oldesouth SR Cuppuccino 3*D	Babb	4.03	20 2/8	240	1,163	89	7.7	51	4.4
4	Little Tots Estate Allamanda *D	Maple-Thomas	6.07	20 1/8	305	1,093	84	7.7	46	4.2
5T	Little Tots Estate ST Tiqvah *D	Maple-Thomas	4.04	21 7/8	305	1,097	81	7.4	46	4.2
5T	Sinai Thunder AG Tehillah 2*D	Smits	2.04	19 4/8	305	975	81	8.3	45	4.6
6T	Sugar Moon Faith 4*D	Babb	4.08	19 3/8	265	1,235	80	6.5	49	4.0
6T	Sinai Thunder AG Patience 2*D	Maple-Thomas	2.11	20 4/8	305	981	80	8.2	42	4.3
7	Oldesouth Galloway *D	Babb	5.05	20 1/8	305	919	78	8.5	43	4.7
8T	CapraKoza SG Guns n Roses *D	Maple-Thomas	5.01	20	305	1,124	77	6.9	50	4.4
8T	Oldesouth La Bootsie 3*D	Babb	2.08	19 3/8	305	1,066	77	7.2	49	4.6
9	Castle Rock Lotus 5*D	Staveley	4.00	21 3/8	233	1,085	75	6.9	51	4.7
10T	Sinai Thunder C Gold and Myrrh 3*D	Smits	2.09	18	305	1,055	74	7	45	4.3
10T	Sinai Thunder A Rose of Sharon 2*D	Maple-Thomas	3.07	19 4/8	305	980	74	7.6	43	4.4

Nigerian Dwarf AR Milk Production Awards

2016



	DOE	OWNER	AGE	HT	DAYS	MILK	BF	BF%	PRO	PRO %
1	Oldesouth Sunshine 2*D	Babb	4.00	20 6/8	305	1,290	92	7.1	56	4.3
2	Oldesouth Diva Diamond 5*D	Babb	4.01	21	282	1,266	73	5.8	53	4.2
3	Rosasharn RS Moonstruck *D	Pelzel	1.09	18 4/8	214	1,063	47	4.4	52	4.9
4T	Kaapio Acres HH Redemption *D	Maple-Thomas	5.05	20 7/8	305	1,319	91	6.9	51	3.9
4T	Oldesouth SR Cuppuccino 3*D	Babb	4.03	20 2/8	240	1,163	89	7.7	51	4.4
4T	Castle Rock Lotus 5*D	Staveley	4.00	21 3/8	233	1,085	75	6.9	51	4.7
4T	Olson Acres IRR Cherise 3*D	Olson	4.00	18 6/8	305	1,029	70	6.8	51	5.0
4T	Olson Acres VooDoo Priestess 2*D	Olson	5.00	20 6/8	305	1,017	67	6.6	51	5.0
5T	CapraKoza SG Guns n Roses *D	Maple-Thomas	5.01	20	305	1,124	77	6.9	50	4.4
5T	Castle Rock Minerva 6*D	Staveley	3.00	19 1/8	303	1,088	71	6.5	50	4.6
5T	Jobi Funny 5*D	Jelke	5.11	22 2/8	305	1,373	69	5.0	50	3.6
5T	Parrish Farms BRM Nala Latte 3*D	Parrish	2.11	22 4/8	265	1,079	64	5.9	50	4.6
6T	Sugar Moon Faith 4*D	Babb	4.08	19 3/8	265	1,235	80	6.5	49	4.0
6T	Oldesouth La Bootsie 3*D	Babb	2.08	19 3/8	305	1,066	77	7.2	49	4.6
6T	Wood Bridge Farm Peridot *D	Olson	4.00	21	305	1,096	66	6.0	49	4.5
6T	Jobi Noelle *D	Jelke	2.01	22	305	1,245	65	5.2	49	3.9
7T	Oldesouth Gold Sapphire 5*D	Babb	1.11	21 4/8	305	1,143	92	8.0	48	4.0
7T	Proctor Hill Farm Bayby Ruth *D	Bane	3.07	20 1/8	305	1,083	67	6.2	48	4.2
8	Curbstone Valley Mariposa Lily 6*D	Staveley	2.00	20 4/8	299	1,011	64	6.3	47	4.6
9T	Little Tots Estate Allamanda *D	Maple-Thomas	6.07	20 1/8	305	1,093	84	7.7	46	4.2
9T	Little Tots Estate ST Tiqvah *D	Maple-Thomas	4.04	21 7/8	305	1,097	81	7.4	46	4.2
9T	Castle Rock Royalia 2*D	Staveley	3.01	20 7/8	303	914	67	7.3	46	5.0
9T	Algedi Farm RB Ocean Flower *D	Staveley	3.09	21 1/8	305	998	60	5.0	46	4.6
9T	Algedi Farm RB Ocean Flower *D	Staveley	4.09	19 6/8	290	1,000	56	5.6	46	4.6
10T	Sinai Thunder AG Tehillah 2*D	Smits	2.04	19 4/8	305	975	81	8.3	45	4.6
10T	Sinai Thunder C Gold and Myrrh 3*D	Smits	2.09	18	305	1,055	74	7	45	4.3
10T	D and L Meadows Betzy *D	Smits	3.00	19 4/8	305	988	70	7.1	45	4.6
10T	ARMCh Wood Bridge Too Fancy *D	Olson	7.00	19 4/8	305	924	64	6.9	45	4.9
10T	Olson Acres IRR Rachele 2*D	Olson	4.05	18 6/8	196	893	60	6.7	45	5.0

Interesting Data-2016 *(Qualifying Does Only)*

LONGEST EXTENDED LACTATION

CapraKoza SG Guns n Roses *D	Maple-Thomas	452-1,381-96-64
------------------------------	--------------	-----------------

HIGHEST LIFETIME MILK PRODUCTION

Jobi Fala 5*D	Jelke	2,096- 5,914 -354-243
---------------	-------	----------------------------------

YOUNGEST DOE ON TEST

Oldesouth HR Exquisite 2*D	Babb	11 months
----------------------------	------	-----------

Oldesouth HR Enchanting 2*D	Babb	11 months
-----------------------------	------	-----------

OLDEST DOE ON TEST

Dragonfly IH Peregrine *D	Karohl	7 years 8 months
---------------------------	--------	------------------

LOWEST SOMATIC CELL COUNT

WGF Summer Rain *D	Wheller	1.10 points (linear format)
--------------------	---------	-----------------------------

New Plus Sires (+S) (as of December 31, 2016)

CRF Castle Rock Rainmaker +S

Bennett

TX Twincreeks PH Diva 2*D

TX Twincreeks RM Bette Anne *D

TX Twincreeks Que Sera Sera *D

TX Twincreeks RM Mocha Martini 3*D

Fairlea Hamlet +*S (AR HS)

Wheeler

Fairlea Francesca 5*D

God's Love Farm Cloudy 2*D

God's Love Farm H Chloe 3*D

God's Love Farm H Hope 2*D

Flat Rocks Blue Topaz +S

Rudolph

Capra Koza BT Imperial Topaz 3*D

CapraKoza BT Ima Gem *D

Capra Koza BT Ruby Tuesday 2*D

CapraKoza BT Aquamarine 2*D

Jobi V Mr Buttermilk King +*S (AR HS)

Haring

New Shadow Hills Black Diamond 2*D

New Shadow Hills Miss Tillie 3*D

New Shadow Hills Felina 2*D

Lost Valley TB Cairo +*S

Kowalik

Lost Valley C Morgan Brody 5*D

Lost Valley C No More Trouble 4*D

Lost Valley C Nefertari 4*D

Lost Valley C Egypt +*S (AR HS)

Rosasharn NP Jupiter Moon +*S

Pelzel

Short on Heaven JM Faline 2*D

Short on Heaven JM Violet 2*D

Short on Heaven JM Katie *D

New Plus Sires (+S) (continued)

Rosasharn SH A-Bit-Melliverous +*S	Redmond
CaparKoza MEL Corpus Christi 2*D	CapraKoza Mel's Lollipop *D
CapraKoza MEL Princess Bride 2*D	Caprkoza Sweet Smelling Savor 3*D
Sandy Hollow UK Hickory Oak +*S	Barrus
Odeon Jet Adore *D	Sage Acres SHO Squirt-O-Luv *D
Odeon SHO Tuscan Sun 4*D	
Shekinah Creek Piddlin Blue +S (AR HS)	Pelzel
Short on Heaven Blue Hope *D	Short on Heaven CR Twin Bambi *D
Short on Heaven Blue Lucy Lu 3*D	Short on Heaven PB Hannah 2*D
Short on Heaven PB Joy 7*D	
TX Twincreeks E Edge of Night +S	Bussey
Highland Farm Let It Go *D	TX Twincreeks EN Molly 4*D
OK Doe K Lil'Wat Chinook-wind *D	
ARMCh Viking's Batman Returns +S (AR HS)	Parrish
Parrish Farms BRDG Dezi 2*D	Parrish Farms BRM Nala Latte 3*D
Parrish Farms BRM Ironmaiden 3*D	Parrish Farms BRS SunkistBliss *D

New Two Plus Sires (++S)

Flat Rocks Gem ++S (AR HS)	Florence-Milligan
Rosasharn's TL Ukulele Ke'a ++*S (AR HS)	Petersen

All Time Breed Leaders (qualifying does only)

Milk Production

Jobi Fawn 4*D	Jelke	(2007)	3.10-22-305- 1,719 -92(5.4)64(3.7)
---------------	-------	--------	---

Butterfat

Rosasharn's Uni 3*D	Petersen	(2004)	4.08-21 7/8-305-1,601- 122 (7.6)60(3.7)
---------------------	----------	--------	--

Protein

ARMCh Lost Valley BDC Serabi 4*D	Kowalik	(2009)	5.04-19 7/8-302-1,494-102(6.8) 76 (5.1)
----------------------------------	---------	--------	--

Longest Extended Lactation

Jobi Fanci 3*D	Jelke	(2004)	1.01-22 3/8- 955 -2,265-152-97
----------------	-------	--------	---------------------------------------

Highest Lifetime Milk Production

ARMCh Rosasharn's Uni 3*D	Petersen	(2012)	??- 14,916 -989-559
---------------------------	----------	--------	----------------------------

Youngest Doe on Test

Gay-Mor Reggae's Filo Dendrun 2*D	Putcher	(1996)	9 months
-----------------------------------	---------	--------	-----------------

Jobi Jenome 3*D	Jelke	(2001)	9 months
-----------------	-------	--------	-----------------

Jobi Sprinkle 2*D	Jelke	(1997)	9 months
-------------------	-------	--------	-----------------

Unicorn Farm Parnell's Freckles 2* D	Putcher	(1996)	9 months
--------------------------------------	---------	--------	-----------------

Oldest Doe on Test

ARMCh Fairlea Heidi *D	Chandler	(2010)	13 years 11 months
------------------------	----------	--------	---------------------------

Lowest Somatic Cell Count

Sugar Creek Wil's Mako Magic 2*D	Sugar	(2004)	0.00 (linear format)
----------------------------------	-------	--------	-----------------------------



Nigerian Dwarf One-Day Test Awards 2016 High Score

	NAME OF DOE	OWNER	AGE	HT	DIM	MILK	BF %	PRO %	SCORE
1	Sinai Thunder AG Lizzie Belle 2*D	Maple-Thomas	3.07	20 2/8	57	5.4	11.0	3.4	99.07
2	Short on Heaven PB Hannah 2*D	Pelzel	2.08	18 4/8	32	5.5	9.9	3.0	92.74
3	Rosasharn CB PrincesLinden Tree 6*D	Pelzel	4.00	19	23	7.0	6.5	3.2	90.63
4	Rosasharn RS Moonstruck *D	Pelzel	1.09	18 4/8	18	6.3	7.7	3.8	89.81
5	Short on Heaven BI Turtle Dove 7*D	Pelzel	1.01	18 4/8	46	5.0	9.9	2.4	85.25
6	Short on Heaven PX Fanci Nanci 2*D	Pelzel	1.04	19	44	6.0	6.7	3.4	80.36
7	Short on Heaven BI Pinkie 7*D	Pelzel	1.01	18	42	5.7	7.3	2.9	80.15
8	Rosasharn NP Elektra *D	Pelzel	2.11	19	46	5.2	8.4	3.6	79.90
9	Creekwood Acres Irish Spice *D	Yeager	5.10	21 4/8	42	6.1	5.5	NR	73.43
10	Kaapio Acres HH Redemption *D	Maple-Thomas	5.07	20 7/8	64	6.1	5.0	3.9	71.26

Nigerian Dwarf One-Day Test Awards 2016 High Milk

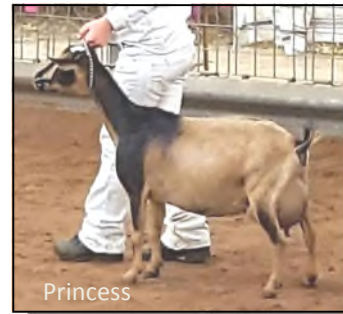

	NAME OF DOE	OWNER	AGE	HT	DIM	MILK	BF %	PRO %	SCORE
1	Rosasharn CB PrincesLinden Tree 6*D	Pelzel	4.00	19	23	7.0	6.5	3.2	90.63
2	Rosasharn RS Moonstruck *D	Pelzel	1.09	18 4/8	18	6.3	7.7	3.8	89.81
3T	Creekwood Acres Irish Spice *D	Yeager	5.10	21 4/8	42	6.1	5.5	NR	73.43
3T	Kaapio Acres HH Redemption *D	Maple-Thomas	5.07	20 7/8	64	6.1	5.0	3.9	71.26
4	Short on Heaven PX Fanci Nanci 2*D	Pelzel	1.04	19	44	6.0	6.7	3.4	80.36
5	Serenity Ridge Amber *D	Gregory	3.04	21 6/8	63	5.9	4.5	3.7	65.71
6	Short on Heaven BI Pinkie 7*D	Pelzel	1.01	18	42	5.7	7.3	2.9	80.15
7	Short on Heaven PB Hannah 2*D	Pelzel	2.08	18 4/8	32	5.5	9.9	3.0	92.74
8T	Sinai Thunder AG Lizzie Belle 2*D	Maple-Thomas	3.07	20 2/8	57	5.4	11.0	3.4	99.07
8T	Agape Oaks GL Tic Tac Doe 6*D	Pelzel	6.06	21	71	5.4	3.9	3.6	57.29
9T	Little Tots Estate Allamanda *D	Maple-Thomas	6.09	20 1/8	66	5.3	5.8	4.0	67.20
9T	Olson Acres VooDoo Priestess 2*D	Maple-Thomas	6.03	21 4/8	29	5.3	4.9	3.6	59.85
10	Rosasharn NP Elektra *D	Pelzel	2.11	19	46	5.2	8.4	3.6	79.90



Nigerian Dwarf One-Day Test Awards 2016

	NAME OF DOE	OWNER	AGE	HT	DIM	MILK	BF %	PRO %	SCORE
1	Flat Rocks Jacqueline *D	Kniffin	4.00	19	7	2.9	11.4	NR	53.18
2	Sinai Thunder AG Lizzie Belle 2*D	Maple-Thomas	3.07	20 2/8	57	5.4	11.0	3.4	99.07
3	Sinai Thunder AG Patience 2*D	Maple-Thomas	3.09	20 1/8	301	2.3	10.4	4.8	56.02
4	Lost Valley HLB Tenacity *D	Kowalik	3.07	20 6/8	29	2.7	10.2	3.5	47.16
5T	Short on Heaven PB Hannah 2*D	Pelzel	2.08	18 4/8	32	5.5	9.9	3.0	92.74
5T	Dreahook AF Gucci Guilty *D	Pelzel	2.11	21	88	3.5	9.9	4.0	62.77
5T	Short on Heaven BI Turtle Dove 7*D	Pelzel	1.01	18 4/8	46	3.4	9.9	2.4	85.25
5T	CapraKoza TT Schokolade *D	Maple-Thomas	5.06	21 6/8	293	1.4	9.9	5.4	39.42
6	Lost Valley Mila Niespodzianka 5*D	Kowalik	2.07	19 3/8	39	3.0	9.8	3.5	51.45
7T	Little Tots Estate Allamanda *D	Maple-Thomas	7.06	20 4/8	337	2.0	9.4	5.5	50.67
7T	Sinai Thunder AG Duchess Zakia 2*D	Maple-Thomas	2.08	19 4/8	334	1.8	9.4	6.4	47.31
8	Creamery Creek Pashmina Pippa 3*D	Shumway	5.00	20 4/8	38	2.6	9.3	3.7	43.49
9	Sinai Thunder Be My Peace 2*D	Maple-Thomas	2.03	19 4/8	252	1.6	9.2	4.9	39.21
10	Short on Heaven PE Peek A Boo *D	Pelzel	2.00	19 4/8	33	3.5	8.9	3.5	55.83

**Nigerian Dwarf
One-Day Test Awards
2016
High Protein**

No photo available

	NAME OF DOE	OWNER	AGE	HT	DIM	MIL K	BF %	PRO %	SCORE
1	Redbud RYY Gouda *D	Nelson	5.08	20 3/8	91	3.8	4.9	6.6	46.81
2	Sinai Thunder AG Duchess Zakia 2*D	Maple-Thomas	2.08	19 4/8	334	1.8	9.4	6.4	47.31
3	Rosasharn SH Lyric 6*D	Pelzel	4.00	22	403	2.4	3.8	5.8	43.42
4	Sycamore Springs MB Eve 2*D	Redmond	3.11	20 2/8	279	1.4	8.0	5.7	35.69
5	Little Tots Estate Allamanda *D	Maple-Thomas	7.06	20 4/8	337	2.0	9.4	5.5	50.67
6T	Sinai Thunder AG Patience 2*D	Maple-Thomas	3.07	20 1/8	233	2.3	10.4	5.4	52.25
6T	CapraKoza TT Schokolade *D	Maple-Thomas	5.06	21 6/8	293	1.4	9.9	5.4	39.42
6T	Sinai Thunder V Saphronia Day 2*D	Maple-Thomas	2.10	19 6/8	293	1.5	8.5	5.4	38.74
6T	CapraKoza SG Guns n Roses *D	Maple-Thomas	6.00	20 6/8	336	1.6	7.9	5.4	41.56
6T	TX Twincreeks SAF Sookie *D	Pelzel	5.05	18 4/8	72	3.1	5.1	5.4	38.75
7	Rustic Charm B Ivy 2*D	Hall	1.07	19	93	2.5	7.8	5.2	40.57
8	AGS Sweethomefarm Let's Tango *D	Amell	6.09	21 4/8	224	2.8	7.3	5.1	51.86
9T	Flower Moon Rosette 2*D	Beaudette	3.00	21	330	2.2	8.7	4.9	51.72
9T	Sinai Thunder Be My Peace 2*D	Maple-Thomas	2.03	19 4/8	252	1.6	9.2	4.9	39.21
9T	Chinook Winds DH Rhiannon *D	Helms	9.11	20 2/8	75	3.3	8.6	4.9	53.98
9T	CapraKoza Mel's Lollipop *D	Hall	4.06	20 4/8	211	1.9	7.1	4.9	37.17
10T	CapraKoza O Jujube 6*D	Hall	4.01	21	227	2.0	7.4	4.8	40.19

New Star Doe by Progeny

None for 2016

LONGEST DAYS IN MILK

Rosasharn SH Lyric 6*D	Pelzel	403 days
------------------------	--------	----------

YOUNGEST DOES ON TEST

Rollin Hill's C Hershey Kiss *D	Wheller	1 year 1 month
---------------------------------	---------	----------------

Short on Heaven BI Pinkie 7*D	Pelzel	1 year 1 month
-------------------------------	--------	----------------

Short on Heaven BI Turtle Dove 7*D	Pelzel	1 year 1 month
------------------------------------	--------	----------------

OLDEST DOE ON TEST

Chinook Winds DH Rhiannon *D	Helms	9 years 11 months
------------------------------	-------	-------------------

All-Time One-Day Test Awards (Qualifying Does Only)

HIGHEST SCORE

Kaapio Acres HH Redemption *D	(2015)	Maple-Thomas	108.34 points
-------------------------------	--------	--------------	---------------

HIGHEST MILK

Kaapio Acres HH Redemption *D	(2014)	Maple-Thomas	8.1 lbs
-------------------------------	--------	--------------	---------

HIGHEST BUTTERFAT

Helmstead Minis F Fireinthesky 2*D	(2015)	Helms	15.1 %
------------------------------------	--------	-------	--------

HIGHEST PROTEIN

Lost Valley JL Déjà vu 3*D	(2009)	Kowalik, A & A	8.7%
----------------------------	--------	----------------	------

Autumn Winds White Princess *D	(2015)	Helms	8.7%
--------------------------------	--------	-------	------

LONGEST DAYS IN MILK

Goodwin Hill Wild Rosa *D	(2015)	Beaudette	825 days
---------------------------	--------	-----------	----------

YOUNGEST DOE ON TEST

ARMCh Gay-Mor's Magic Naiad 5*D	(2001)	Ratcliffe	1 year
---------------------------------	--------	-----------	--------

Pocket Sized GN Pretty Lucky *D	(2003)	Stanton	1 year
---------------------------------	--------	---------	--------

OLDEST DOE ON TEST

Piddlin Acres Blue Moonshadow 2*D	(2008)	Brouillet	10 years 5 months
-----------------------------------	--------	-----------	-------------------

Standard Milk Production Awards 2016

No does of any breed were on test

Standard Does- All-Time Breed Leaders (*qualifying does only*)

Milk Production

A	Sanstorm's Fugitive Elhana 5*D	Sans	(1979)	4.00-305- 4610 -196(4.3)
L	Oaks Whisper A Carmello 2*D	Stewart, S	(2008)	3.00-304- 4,793 -278(5.8)158(3.8)
N	ARMCh Lakeshore WFBD Roxanne *D	Anderson	(2008)	2.10-305- 3,084 -117(3.8)98(3.2)
0	ARMCh Catoico's Lilly's Dream Girl 2*D	Garrison	(2005)	5.00-305- 3,922 -188(4.8)142(3.6)
S	Gold's Princess Mara 2*D	Lione	(1977)	4.08-305- 5,075 -165(3.3)
T	ARMCh Ann Ruth Susie 2*D	McCray	(1977)	4.10-244- 4,590 -148(3.2)

Butterfat

A	ARMCh Sidetrack Grace *D	Anderson	(1975)	6.02-251-3,969- 268 (6.8)
L	Oaks Whisper A Carmello 2*D	Stewart, S	(2008)	3.00-304-4,793- 278 (5.8)158(3.8)
N	Pearl Acres Erma 2*D	Melcer	(1987)	2.10-305-2,594- 155 (6.0)
0	ARMCh Catoico's Lilly's Dream Girl 2*D	Garrison	(2005)	5.00-305-3,922- 188 (4.8)142(3.6)
S	Gold's Princess Mara 2*D	Lione	(1977)	4.08-305-5,075- 165 (3.3)
T	ARMCh Rocky Ford Dorette *D	Gustafson	(1966)	4.00-305-4,140- 190 (4.6)

Protein (*prior to '92 no test for protein*)

A	Sugar Ridge Lorna *D	Nelson	(1997)	4.02-305-3332-90(2.7) 105 (3.2)
L	Oaks Whisper A Carmello 2*D	Stewart, S	(2008)	3.00-304-4793-278(5.8) 158 (3.8)
N	Farish's Sweet Sarah *D	Nelson	(1993)	7.10-280-3080-124(4.0) 109 (3.5)
0	ARMCh Catoico's Lilly's Dream Girl 2*D	Garrison	(2005)	5.00-305-3922-188(4.8) 142 (3.6)
S	Bluff TP CV Julie III 4*D	Nelson	(1998)	1.02-262-1864-62(3.3) 53 (2.8)
T	Emperor Dillon Lantana 4*D	Smith	(1997)	2.10-305-2325-75(3.2) 75 (3.2)

Longest Extended Lactation

A	Tyler's Silver Dierdre 2nd *D	Tyler	(1968)	0.11- 685 -6638-244(3.7%)
L	Sooner Gold Ashrah 3*D	Kowalik	(2008)	3.00- 334 -2703-115-81
N	Polazzo Ranch Peppermint Patty 3*D	Polazzo	(1984)	1.04- 610 -3612-152(4.2%)
0	ARMCh Catoico's Little Luka 2*D	Garrison	(2002)	3.08- 321 -3123-121-95
S	Hallcienda Blanche 2*D	Hall	(1977)	2.00- 691 -6290-241(3.8%)
T	Khimaira Merle's Heidi 5*D	Smith	(1998)	1.03- 497 -2905-87-87-497

Highest Lifetime Milk Production

A	Sugar Ridge Lorna *D	Nelson	(1997)	585- 5561 -149(2.7%)176(3.2%)
L	Oaks Whisper Taffeta 3*D	Stewart, S	(2007)	1188- 15,342 -856(5.6%)533(3.5%)
N	Redbud NB Nod *D	Nelson	(1999)	836- 7351 -292(3.4%)263(3.6%)
O	ARMCh Catoico's Lilly's Dream Girl 2*D	Garrison	(2005)	916- 9652 -391(4.1%)312(3.2%)
S	Halcienda Blanche 2*D	Hall	(1977)	691- 6290 -241(3.8%)
T	Shamrock Sugar Pop 2*D	Stewart, B	(2009)	1,225- 9,542 -291(3.1%)269(2.8%)

Youngest Doe on Test

A	Tyler's Silver Dream 2nd *D	Tyler	(1969)	10 months
L	Krishellen DC EZX-Tra Special	Stewart, B	(2008)	1 year
L	Lost Valley SYK Nanna 4*D	Kowalik	(2009)	1 year
N	Polazzo Ranch Jennifer 2*D	Polazzo	(1981)	10 months
N	Cadillac Piejo 4*D	Soileau	(1981)	10 months
O	Kajon's Isis	Rucker	(1996)	1 year 1 month
S	Roach's Naomi 4*D	Roach	(1980)	8 months
T	Chirago Gaylord's Martha *D	Christopher	(1974)	9 months

Oldest Doe on Test

A	Bond's Beauty *D	Bond	(1974)	8 years 11 months
L	ARMCh Rocky-Run Fancy Pendant 3*D	Kowalik	(2009)	8 years 1 month
N	Farish's Sweet Sarah *D	Nelson	(1996)	11 years
O	Rivard Farm Ivonniva 5*D	Rivard	(2004)	8years
S	Geyser's Wanda *D	Walden	(1977)	7 years 11 months
T	ARMCh Eder's Ellie Mae *D	Stewart	(2005)	12 years

Lowest Somatic Cell Count (reported in linear format)

A	Sugar Ridge Lorna *D	Nelson	(1997)	1.7
L	Shamrock Ginger Blue *D	Stewart	(2003)	2.7
N	Redbud NB Wynken *D	Nelson	(1997 & 1998)	2.6
O	Buttin'Heads Too Angel Eyes *D	Rucker	(2003)	1.8
S	No scc reported for Saanens			
T	Shamrock Pop-Tart *D	Stewart	(2005)	3.7

One Day Tests

No does were tested in 2016

Standard Does- All-Time Breed Leaders (One Day Test)

A	Surrell's Princess Mis Muf'ette *D	Hair	(1976)	197.62 points
L	MCh Rocky Run Fancy Pendant 3*D	Kowalik	(2007)	175.55 points
N	Marigold's Scrocco's Camea *D	Manges	(1980)	211.07 points
O	None participated in a one day test			
S	Cunninghams E-6 Gaile Anne *D	Webb	(1976)	184.79 points
T	Ann Ruth Susie 2*D	McCray	(1976)	134.19 points

HIGHEST MILK

A	Green Oaks Arlene *D	Hair	(1976)	17.8 lbs
L	MCh Rocky Run Fancy Pendant 3*D	Kowalik	(2007)	18.5 lbs
N	Peeples Weirwood Farm Molley *D	George	(1983)	16.0 lbs
O	None participated in a one day test			
S	Gold's Princess Mara *D	Lione	(1977)	17.4 lbs
T	Ann Ruth Susie 2*D	McCray	(1976)	14.3 lbs

HIGHEST BUTTERFAT

A	Surrell's Princess Mis Muf'ette *D	Hair	(1976)	6.2%
L	Sooner Gold Ashrah 3*D	Kowalik	(2007)	4.4 %
N	Marigold's Scrocco's Camea *D	Manges	(1980)	6.7%
O	None participated in a one day test			
S	Cunninghams E-6 Gaile Anne *D	Webb	(1976)	5.1%
T	Hyak Curlene's Leona B *D	Hall, C	(1980)	4.6%

HIGHEST PROTEIN *(prior to '92 no test for protein)*

A	No protein testing			
L	Sooner Gold Ashrah 3*D	Kowalik	(2007)	4.0 %
N	Lakeshore CT Rhianna 3*D	Anderson	(2007)	5.0%
O	None participated in a one day test			
S	No protein testing			
T	No protein testing			

LONGEST DAYS IN MILK

A	Tyler's Silver Dusk II 2*D1P	Tyler	(1964)	310 days
L	Sooner Gold Ashrah 3*D	Kowalik	(2007)	139 days
N	Lakeshore CT Rhianna 3*D	Anderson	(2007)	213 days
O	None participated in a one day test			
S	Roach's Elaine 5*D	Roach	(1995)	450 days
T	Ann Ruth Dedee *D	McCray	(1976)	442 days

YOUNGEST DOE ON TEST

A	Sange's Marble Swirl 2*D	Hardin	(1972)	2 years
L	Lost Valley VB Sugar *D	Kowalik	(2007)	1 year 1 month
N	Pine Acre Trudy's April 2*D	Hester	(1981)	1 year 2 months
O	None participated in a one day test			
S	Bobs White Angle *D	Morgan	(1980)	2 years ` month
T	Crosscreek Angelea *D	Miller	(1983)	2 years 3 months
T	Ivan's Bell Marie 2*D	Ferrell	(1979)	2 years 3 months

OLDEST DOE ON TEST

A	Naches Dicken's Jill *D	Lamson	(1967)	5years 7 months
L	Rocky Run Fancy Pendant 3*D	Kowalik	(2007)	6 years 3 months
N	Cold Springs Caramia 4*D	George	(1983)	8 years 2 months
O	None participated in a one day test			
S	Empire Sue's Sissy *D	Woodward	(1967)	6 years 1 month
T	Ann Ruth Susie 2*D	McCray	(1976)	5 years

Pygmies

Pygmy All-Time DHIR Breed Leaders (*Qualifying Does Only*)

No protein percentages were reported during this time period

All-Time Pygmy Breed Leaders

	Name of Doe	Owner	Age	DIM	Milk	BF	BF%	Year
1	Country Kid China Doll *D	Kinne	2.00	305	843	50	5.9%	1985
2	Jennifer of Valhalla *D	Kinne	3.05	305	645	41	6.4%	1985
3	Tochay's Meriadoc *D	Sisco	1.09	175	572	26	4.5%	1982
4	Buttin'Heads Hope's Springs Eternal *D	Rucker	2.11	260	530	37	7.0%	1996

No Pygmies participating in one-day tests qualified

Please note that prior to 1993 no record was kept of either DHIR records or one-day test records that did not qualify. Also, the standard doe records used in the All-Time Awards include only those does making records from 1963 on. Unfortunately, all records prior to this year have been lost.