

American Goat Society

Milk Production Awards

2009



American Goat Society
735 Oakridge Lane
Pipe Creek, TX 78063
office@americangoatsociety.com



AGS

2009 PRODUCTION AWARDS

*Compiled by Gail Pletcher-DHI Coordinator
10 Hilltop Drive
Stockton, NJ 08559
(609)773-0060
gaymornd@comcast.net*

The records included in this booklet consist of all those lactations of 305 days or less *completed in 2009* and the records of all does participating in one-day tests during 2009.

This was another banner year for DHIR testing. There were 38 herds on test in 16 different states. There were 11 herds testing standard sized does. The rest were Nigerians. There were 303 lactations completed in 2009. Some does completed more than one lactation. There were 155 qualifying records, although some does missed qualifying because they hadn't been measured.

There was one owner/sampler herd.

The quality of Nigerians keeps improving. When testing first began it was unusual to see a record of 1,000 lbs. In 2009 there were 2 does over 1,500 lbs and a total of 18 over 1,000 lbs!

There were 28 applications for one-day tests from 10 states made in 2009, and 21 tests were completed. 4 group tests and 17 single herd tests were done. There were 142 records, representing 25 owners. 83 does made qualifying records, including 3 does who participated in an ADGA one day test.

17 Nigerian bucks qualified as of March 1, 2010 for their plus sire titles, and one qualified as a ++S. 4 Nigerian does qualified for stars by progeny. 1 standard buck qualified for his plus star title, and 13 standard bucks going back to 1962 were awarded +S titles posthumously.

There are 31 herds signed up so far for DHIR testing in 2010, including 2 owner sampler herds, with 442 does enrolled, and more herd owners have expressed interest in applying.

It's easy, inexpensive, especially now that AGS offers the Owner-Sampler program, and lots of fun to milk test your animals. Why not make this year the year you try it for the first time?

HOW TO READ MILK RECORDS

DHIR Records

For instance: 2.10-21 1/8-305-1115-79(7.1%)46(4.1%)

This means that the doe started her lactation at the age of two years and ten months. At some time during this lactation she was officially measured at 21 1/8" (only miniature breeds are measured). In 305 days she milked 1115 lbs. of milk, 79 lbs. of butterfat averaging 7.1% and 46 lbs. of protein averaging 4.1%.

One-Day Test Records

For instance: 3.06-21 5/8-22-6.0-5.1-3.6-68.49

This means that the doe was three years and six months old on the day she was tested. She was officially measured at 21 5/8" tall. She gave 6.0 lbs. of milk at 5.1% butterfat and 3.6% protein, and her total score was 68.49.

***Top Ten booklets for each year from 1988 on are available
at only \$5.00 each. Contact the AGS office to order.***

Nigerian Dwarf Milk Production Awards 2009 Milk



	DOE	OWNER	AGE	HT	DAYS	MILK	BF	BF %	PRO	PRO %
1	ARMCh Lost Valley BDC Serabi 4*D	Kowalik	5.04	19 7/8	302	1,494	102	6.8	76	5.1
2	NC PromisedLand Legacy Sunday 3*D	Harrell	2.00	22 4/8	305	1,402	77	5.5	57	4.1
3	Ironwood Ranch SJ Minnie 2*D	Carpenter	2.00	22	292	1,335	75	5.6	59	4.4
4	Ironwood Ranch SJ Pecan 2*D	Carpenter	1.11	21 2/8	305	1,334	81	6.1	59	4.4
5	Chenango Hills Unique 5*D	Funk	2.10	21	285	1,291	85	6.6	64	5.0
6	ARMCh Rosasharn's Uni 3*D	Petersen	10.06	22	285	1,244	67	5.4	46	3.7
7	ARMCh Lost Valley Sade 3*D	Kowalik	8.02	21	305	1,237	78	6.3	57	4.6
8	Jobi Fawn 4*D	Jelke	6.08	22	305	1,168	48	4.1	42	3.6
9	ARMCh Lost Valley RTW Madison 3*D	Kowalik	4.11	21	304	1,138	74	6.5	48	4.2
10	ARMCh Lost Valley Sundancer 2*D	Kowalik	7.06	21	299	1,129	91	8.1	59	5.2

Nigerian Dwarf Milk Production Awards 2009 Butterfat



	DOE	OWNER	AGE	HT	DAYS	MILK	BF	BF%	PRO	PRO %
1	ARMCh Lost Valley BDC Serabi 4*D	Kowalik	5.04	19 7/8	302	1,494	102	6.8	76	5.1
2	ARMCh Lost Valley Sundancer 2*D	Kowalik	7.06	21	299	1,129	91	8.1	59	5.2
3	Chenango Hills Unique 5*D	Funk	2.10	21	285	1,291	85	6.6	64	5.0
4T	Ironwood Ranch SJ Pecan 2*D	Carpenter	1.11	21 2/8	305	1,334	81	6.1	59	4.4
4T	Chenango Hills IP Goddess 4*D	Funk	1.10	20 2/8	291	1,119	81	7.2	49	4.4
5	ARMCh Lost Valley Haley 2*D	Kowalik	7.08	22 3/8	227	940	80	8.5	52	5.5
6	ARMCh Lost Valley Sade 3*D	Kowalik	8.02	21	305	1,237	78	6.3	57	4.6
7T	ARMCh Rosasharn's Buckwheat Honey 3*D	Petersen	8.02	22 4/8	305	1,094	77	7.0	46	4.2
7T	NC PromisedLand Legacy Sunday 3*D	Harrell	2.00	22 4/8	305	1,402	77	5.5	57	4.1
7T	ARMCh Caesar's Villa LV Breezy 2*D	Harrell	4.09	21 6/8	305	1,063	77	7.2	54	5.1
8T	Ironwood Ranch SJ Minnie 2*D	Carpenter	2.00	22	292	1,335	75	5.6	59	4.4
8T	ARMCh Lost Valley Treasure 3*D	Kowalik	6.00	21	281	1,098	75	6.8	45	4.1
9T	ARMCh Lost Valley RTW Madison 3*D	Kowalik	4.11	21	304	1,138	74	6.5	48	4.2
9T	ARMCh Lost Valley TB Obie 3*D	Kowalik	3.03	19 7/8	302	951	74	7.8	42	4.4
10	ARMCh Rosasharn's Uni 3*D	Petersen	10.06	22	285	1,244	67	5.4	46	3.7

Nigerian Dwarf Milk Production Awards

2009

Protein



	DOE	OWNER	AGE	HT	DAYS	MILK	BF	BF%	PRO	PRO %
1	ARMCh Lost Valley BDC Serabi 4*D	Kowalik	5.04	19 7/8	302	1,494	102	6.8	76	5.1
2T	Chenango Hills Unique 5*D	Funk	2.10	21	285	1,291	85	6.6	64	5.0
2T	Jobi Filene 5*D	Jelke	2.01	21 6/8	305	960	52	5.4	64	6.7
3	Jobi Cleome 5*D	Jelke	2.02	21 6/8	304	1,053	59	5.6	63	6.0
4T	ARMCh Lost Valley Sundancer 2*D	Kowalik	7.06	21	299	1,129	91	8.1	59	5.2
4T	Ironwood Ranch SJ Pecan 2*D	Carpenter	1.11	21 2/8	305	1,334	81	6.1	59	4.4
4T	Ironwood Ranch SJ Minnie 2*D	Carpenter	2.00	22	292	1,335	75	5.6	59	4.4
5T	ARMCh Lost Valley Sade 3*D	Kowalik	8.02	21	305	1,237	78	6.3	57	4.6
5T	NC PromisedLand Legacy Sunday 3*D	Harrell	2.00	22 4/8	305	1,402	77	5.5	57	4.1
6	ARMCh Caesar's Villa LV Breezy 2*D	Harrell	4.09	21 6/8	305	1,063	77	7.2	54	5.1
7	ARMCh Lost Valley Haley 2*D	Kowalik	7.08	22 3/8	227	940	80	8.5	52	5.5
8	Chenango Hills IP Goddess 4*D	Funk	1.10	20 2/8	291	1,119	81	7.2	49	4.4
9T	ARMCh Lost Valley RTW Madison 3*D	Kowalik	4.11	21	304	1,138	74	6.5	48	4.2
9T	Willow Moon Farm Calypso *D	Peck	1.11	19	304	1,063	66	6.2	48	4.5
10T	ARMCh Rosasharn's Buckwheat Honey 3*D	Petersen	8.02	22 4/8	305	1,094	77	7.0	46	4.2
10T	ARMCh Rosasharn's Uni 3*D	Petersen	10.06	22	285	1,244	67	5.4	46	3.7

Interesting Data-2009

(Qualifying Does Only)

LONGEST EXTENDED LACTATION

Jobi Fern 4*D Stewart, P 428-890-67-42

HIGHEST LIFETIME MILK PRODUCTION

Rosasharn's Uni 3*D Petersen 2,720-12,735-846-473

YOUNGEST DOE ON TEST

Old Mountain Farm Cacao Martini 2*D Whitney 11 months

OLDEST DOE ON TEST

Rosasharn's Uni 3*D Petersen 10 years six months

LOWEST SOMATIC CELL COUNT

Piddlin Acres BZ Texas Twist Brouillet .42 points

New Plus Sires (+S) (as of March 1, 2010)

Backwoods Oak Storm Watch +S

Worley

GMF Dark of the Moon 2*D

Good Measure Farm Blue Moon 2*D

Good Measure Farm Calla Lily *D

Good Measure Farm Dazzler 5*D

Good Measure Farm Madam Rue 5*D

Good Measure Farm Spellbound 5*D

Good Measure Farm Thumbelina 2*D

High Hill Fann Wind Chime 3*D

Esperanza MB Smarty Jones +S

Carpenter

DesertNanny Angelica 2*D

DesertNanny Justica 2*D

DesertNanny SJ SevenFeathers 2*D

DesertNanny SJ Sienna 2*D

Ironwood Ranch SJ Gingersnap 3*D

Ironwood Ranch SJ Minnie 2*D

Ironwood Ranch SJ Pecan 2*D

Ironwood SJ Harmony 2*D

IronwoodRanch SJ Missy 2*D

Flat Rocks Maestro +S

Florence-Milligan

Agape Oaks Amazing Grace 2*D

Flat Rocks Lady Luck *D

Flat Rocks Twinkle Little Star *D

Goodwood SD Laredo +*S

Whitehead

Pecan Hollow GL Aurora 3*D

Pecan Hollow Rose 2*D

Pecan Hollow GL Pure Amazement *D

Hames & Axle's Little John +S (AR HS)

Hames & Axle Celtic Truffle *D

Hames & Axle Nocturne 2*D

Jobi Morgan +*S (AR HS)

Jobi Fairy 5*D

Jobi Prue 4*D

Kaapio Acres BT Racketeer +*S

Prairie Wood Amber *D

Prairie Wood Bella *D

Prairie Wood Hermione *D

Lost Valley KW Stetson +*S

CRF Castle Rock Blizzard 3*D

Sly Farms S Lovebug *D

Old Mountain Farm Thor +S (AR HS)

Hames & Axle Farm's Bourbon 5*D

Hames & Axle's Copper Kiss 5*D

PromisedLand LD Royal Flush +*S

Esperanza Jasmine *D

Esperanza RF La Madrina *D

Rosasharn SS Unity +*S

Jobi Agnes 5*D

Jobi Lacie *D

ARMCh Rosasharn SW Sapporo +*S

Rosasharn SP Angelica 4*D

Rosasharn SP Honey Possum 4*D

Rosasharn's SP Creeper 4*D

Rosasharn's CH Uproar +*S (AR HS)

Chenango Hills IP Goddess 4*D

Rosasharn UP Twinkle Luna 3*D

Sugar Moon Sapphire7 3*D

Stewart

Hames & Axle Chamisoul *D

Jelke

Jobi Greta 6*D

Kniffin

Prairie Wood Azea Tamar *D

Prairie Wood Calico *D

Prairie Wood Player *D

Hawkins

Sly Farms S Firecracker *D

Stewart

Hames & Axle Farms Freja 5*D

Hames & Axle's Little John +S (AR HS)

Warren

Esperanza Pico de Gallo *D

Esperanza RF Caramella *D

Jelke

Jobi Filene 5*D

Jobi Unite 4*D

Petersen

Rosasharn SP Honey Badger 4*D

Rosasharn SP Libra 3*D

Moore-Smith

Chenango Hills Unique 5*D

Sugar Moon Mitzi Godiva *D

Sugar Moon Winds of Mariah 3*D

Rosasharn's TL Unregrettable +*S (AR HS)

Rosasharn UN Bumble Bee 5*D

Rosasharn's UR Sun Ray +*S (AR HS)

Rosasharn's UR Sun Ray +*S (AR HS)

Sugar Moon Maya Angel2 *D

Willow Moon Farm Calypso *D

ARMCh Twin Creeks BW Giacamo Puccini +*S (AR HS)

Dragonfly G Dierdre *D

Fairlea Tosca 2*D

ARMCh Twin Creek's WB Sebastian Bach +*S (AR HS)

Silveraurora SB Wahoooro 4*D

Silveraurora SB Winnie Tootoo 2*D

Heifer International

Rosasharn UR Ilean 5*D

Peck

Willow Moon Farm Baba Yaga *D

Willow Moon Farm Indian Summer *D

Karohl

Dragonfly G Piper Cub *D

Nevada

Silveraurora SB Waitingforme 2*D

New Two Plus Sires (+ + S)

Stonewall's Apocalypse Now ++*S (AR HS)

Karohl

New Star Does by Progeny

Esperanza WS Warbonnet *D

Ironwood Ranch SJ Pecan 2*D

Ironwood SJ Harmony 2*D

Gnome Rock Farm Sabrina *D

Old Mountain Farm Katrina 2*D

Bombahook Acres PQ Pearlsbuck 2*D

Piddlin Acres Flashdance 2*D

Little Rascals Ballerina 3*D

MCh Little Rascals Dance for Joy 3*D

MCh Little Rascals American Hero +*S

Ponders End SL Faerie Dust *D

Castle Rock Rainy Day Fund 2*D

Castle Rock Desert Peach 2*D

Carpenter

Ironwood SJ Harmony 2*D

DesertNanny SJ SevenFeathers 2*D

Brown, N

Old Mountain Farm Ballerina 2*D

5 Acre Farm's Sweet November 2*D

Wynn

Hawkins

Castle Rock MoneyPenny 2*D

All-Time Breed Leaders

(qualifying does only)

Milk Production

Jobi Fawn 4*D (2007) Jelke 3.10-22-305-1719-92(5.4)64(3.7)

Butterfat

Rosasharn's Uni 3*D (2004) Petersen 4.08-21 7/8-305-1601-122(7.6)60(3.7)

Protein

ARMCh Lost Valley BDC Serabi 4*D (2009) Kowalik 5.04-19 7/8-302-1494-102(6.8)76(5.1)

Longest Extended Lactation

Jobi Fanci 3*D (2004) Jelke 1.01-22 3/8-955-2265-152-97

Highest Lifetime Milk Production

ARMCh Rosasharn's Uni 3*D (2009) Petersen 2720-12,735-846-473

Youngest Doe on Test

Gay-Mor Reggae's Filo Dendrun 2*D (1996) Patcher **Nine months**

Jobi Jenome 3*D (2001) Jelke **Nine months**

Jobi Sprinkle 2*D (1997) Jelke **Nine months**

Unicorn Farm Parnell's Freckles 2* D (1996) Patcher **Nine months**

Oldest Doe on Test

ARMCh Rosasharn's Eclipse 2*D (2008) Petersen **Eleven years eleven months**

Lowest Somatic Cell Count

Sugar Creek Wil's Mako Magic 2*D (2004) Sugar **0.00** (linear format)



Nigerian Dwarf One-Day Test Awards 2009 High Score

	NAME OF DOE	OWNER	AGE	HT	DIM	MILK	BF %	PRO %	SCORE
1	IronwoodRanch SJ Minnie 2*D	Carpenter	2.00	22	23	7.0	6.5	4.1	90.63
2	DesertNanny Icy BlueTailFly 3*D	Warren	2.02	22 1/8	38	6.3	5.3	3.9	74.14
3	ARMCh NC PromisedLand Beau-Nita 3*D	Harrell	3.07	22 4/8	188	4.0	6.7	3.8	62.38
4	ARMCh NC PromisedLand Jam-Beau-Laya 2*D	Harrell	3.07	21 6/8	36	5.2	5.1	3.8	60.30
5	NC PromisedLand Legacy Sunday 3*D	Harrell	2.07	22 4/8	241	3.9	5.7	3.7	59.70
6	TX Twincreeks WDF Sarafina 5*D	Bussey	3.06	22	30	5.3	4.5	3.9	57.73
7	Dill's LD Remember 3*D	Dorsey	4.02	19 6/8	60	4.2	6.4	4.4	56.52
8	PromisedLand CP Beguiled 4*D	Worley	6.00	20 2/8	19	5.2	4.5	3.9	55.89
9	MCh Twin Creeks ARG Mithril Silver 2*D	Bussey	5.04	20 7/8	22	4.7	5.4	3.5	55.63
10	DesertNanny MC Winona Peach 2*D	Warren	1.10	22 2/8	53	4.6	5.2	4.5	55.02

**Nigerian Dwarf
One-Day Test Awards
2009
High Milk**



	NAME OF DOE	OWNER	AGE	HT	DIM	MILK	BF %	PRO %	SCORE
1	IronwoodRanch SJ Minnie 2*D	Carpenter	2.00	22	23	7.0	6.5	4.1	90.63
2	DesertNanny Icy BlueTailFly 3*D	Warren	2.02	22 1/8	38	6.3	5.3	3.9	74.14
3	TX Twincreeks WDF Sarafina 5*D	Bussey	3.06	22	30	5.3	4.5	3.9	57.73
4T	ARMCh NC PromisedLand Jam-Beau-Laya 2*D	Harrell	3.07	21 6/8	36	5.2	5.1	3.8	60.30
4T	PromisedLand CP Beguiled 4*D	Worley	6.00	20 2/8	19	5.2	4.5	3.9	55.89
5	Joyful Hearts GD Fayth *D	Guyer	2.00	22 4/8	36	4.9	3.8	3.9	49.75
6	MCh Jobi Lacie *D	Guyer	4.00	21 1/8	35	4.8	4.4	3.4	51.92
7	MCh Twin Creeks ARG Mithril Silver 2*D	Bussey	5.04	20 7/8	22	4.7	5.4	3.5	55.63
7	Desert Nanny Icy Blue Mama Mia 2*D	Warren	1.06	21 2/8	53	4.7	4.5	4.1	52.40
8T	DesertNanny MC Winona Peach 2*D	Warren	1.10	22 2/8	53	4.6	5.2	4.5	55.02
8T	Dill Pickle TM Maid Marian *D	Bussey	4.08	19 1/8	34	4.6	4.3	3.5	49.17
9T	NC PromisedLand HS Mocha Java 2*D	Dorsey	4.09	20 2/8	60	4.3	5.6	3.8	54.07
9T	ARMCh NC PromisedLand Sunni-Beau-No 3*D	Harrell	3.07	22 4/8	202	4.3	6.6	3.7	53.70
10	Dill's LD Remember 3*D	Dorsey	4.02	19 6/8	60	4.2	6.4	4.4	56.52



Nigerian Dwarf One-Day Test Awards 2009 High Butterfat

	NAME OF DOE	OWNER	AGE	HT	DIM	MILK	BF %	PRO %	SCORE
1	DF Farms V Desert Dove *D	Ohler	2.01	21	251	1.7	8.8	4.2	39.97
2	Caesar's Villa LV Breezy 2*D	Harrell	5.04	21 6/8	243	2.7	8.6	5.7	54.25
3	Dezoo TF Ocean's Blue *D	Kniffin	3.10	19 6/8	48	3.1	8.2	4.4	48.09
4	Lost Valley BN Denali 5*D	Wood	2.05	19 4/8	207	1.7	8.0	5.4	36.02
5T	Twin Creeks BW Obsidian Bay 3*D	Bussey	5.01	20	34	2.5	7.9	3.6	37.80
5T	MCh Olson Acres Monica *D	Olson	3.01	20 7/8	124	2.8	7.9	NR	46.98
5T	NAZ Anatolians Sweet Oreo *D	Kniffin	5.07	19 6/8	45	2.3	7.9	4.6	35.43
6T	Silveraurora CC Xcella 3*D	Manary	2.04	21 4/8	39	2.6	7.3	4.3	37.66
6T	Prairie Wood Rose *D	Allen	2.01	18 4/8	13	2.6	7.3	4.4	36.22
6T	TX TwinCreeks CAS Free Style 4*D	Warren	2.00	19 6/8	59	2.9	7.3	3.9	42.74
7T	Sandy Hollow SS Butterscotch 3*D	Fair	5.11	20 1/8	92	2.8	7.2	4.3	43.02
7T	PromisedLand C Betty Boop 4*D	Dorsey	5.03	20	54	3.0	7.2	4.6	43.52
8	Wood Bridge Farm Whispersoftly *D	Manary	3.03	21 3/8	126	2.5	7.1	4.7	40.57
9T	Lost Valley JL Déjà vu 3*D	Kowalik	1.01	18 6/8	169	2.6	7.0	8.7	44.01
9T	DesertNanny JK Blue Lagoon 2*D	Warren	1.08	22 2/8	67	3.0	7.0	4.5	43.55
10	Lost Valley CR Atlantis 4*D	Kowalik	1.06	19 4/8	115	2.9	6.9	8.6	44.69



Deja vu

**Nigerian Dwarf
One-Day Test Awards-2009
High Protein**

	NAME OF DOE	OWNER	AGE	HT	DI M	MILK	BF %	PRO %	SCORE
1	Lost Valley JL Déjà vu 3*D	Kowalik	1.01	18 6/8	169	2.6	7.0	8.7	44.01
2	Lost Valley CR Atlantis 4*D	Kowalik	1.06	19 4/8	115	2.9	6.9	8.6	44.69
3	Caesar's Villa LV Breezy 2*D	Harrell	5.04	21 6/8	243	2.7	8.6	5.7	54.25
4	Lost Valley Denali 5*D	Wood	2.05	19 4/8	207	1.7	8.0	5.4	36.02
5	NC PromisedLand PAL Macarena 5*D	Harrell	1.06	21	202	2.9	5.5	4.9	45.01
6	Roc N Ewe W Lilly *D	Hollaway	2.04	19 4/8	112	2.6	6.0	4.8	37.96
7T	Wood Bridge Farm Whispersoftly *D	Manary	3.03	21 3/8	126	2.5	7.1	4.7	40.57
7T	Silveraurora TH Xtreme Grace *D	Fair	1.11	20 5/8	89	3.2	6.3	4.7	45.08
7T	Pecan Hollow BAW Lot a Bubbles 2*D	Hollaway	3.05	19 4/8	131	2.8	5.2	4.7	38.97
8T	NC PromisedLand MG Finesse 2*D	Harrell	4.06	20	114	2.6	6.3	4.6	38.94
8T	PromisedLand C Betty Boop 4*D	Dorsey	5.03	20	54	3.0	7.2	4.6	43.52
8T	DesertNanny Justica 2*D	Warren	3.10	20	46	4.0	5.9	4.6	51.04
8T	NAZ Anatolians Sweet Oreo *D	Kniffin	5.07	19 6/8	45	2.3	7.9	4.6	35.43
9T	DesertNanny MC Winona Peach 2*D	Warren	1.10	22 2/8	53	4.6	5.2	4.5	55.02
9T	DesertNanny JK Blue Lagoon 2*D	Warren	1.08	22 2/8	67	3.0	7.0	4.5	43.55
10T	Sandy Hollow CS Cherry Blossom 8*D	Guyer	3.01	21 3/8	88	3.2	5.7	4.4	42.89
10T	IronwoodRanch SJ Missy 2*D	Warren	1.11	21	55	3.4	5.3	4.4	42.08
10T	Dezoo TF Ocean's Blue *D	Kniffin	3.10	19 6/8	48	3.1	8.2	4.4	48.09
10T	Prairie Wood Rose *D	Allen	2.01	18 4/8	13	2.6	7.3	4.4	36.22
10T	Ironwood SJ Harmony 2*D	Carpenter	3.00	21 1/8	23	4.0	6.8	4.4	53.67
10T	Mini Prints Nickel 2*D	Hill	2.03	19 6/8	90	2.4	6.3	4.4	35.10
10T	Lil Roughnecks BC Flutterbye *D	Hollaway	4.05	19 2/8	130	3.1	5.9	4.4	44.72
10T	DesertNanny EC Tierra Del Sol 2*D	Warren	1.08	21	65	3.3	6.6	4.4	46.03
10T	Dill's LD Remember 3*D	Dorsey	4.02	19 6/8	60	4.2	6.4	4.4	56.52

Interesting Data 2009 (qualifying does only)

LONGEST DAYS IN MILK

Seldom Herd Capella *D	Wood	286 days
------------------------	------	----------

YOUNGEST DOE ON TEST

Lost Valley JL Déjà vu 3*D	Kowalik, A & A	One year one month
----------------------------	----------------	--------------------

IronwoodRanch SJ Gingersnap 3*D	Carpenter	One year one month
---------------------------------	-----------	--------------------

OLDEST DOE ON TEST

MCh HBF LS Darlin Clementine *D	Bussey	8 years
---------------------------------	--------	---------

All-Time One-Day Test Awards

(Qualifying Does Only)

HIGHEST SCORE

IronwoodRanch SJ Minnie 2*D	(2009) Carpenter	90.63 points
-----------------------------	------------------	--------------

HIGHEST MILK

IronwoodRanch SJ Minnie 2*D	(2009) Carpenter	7.0 lbs
-----------------------------	------------------	---------

HIGHEST BUTTERFAT

Hill Country's CM Solara 2*D	(2006) Kowalik, W	10.0 %
------------------------------	-------------------	--------

HIGHEST PROTEIN

Lost Valley JL Déjà vu 3*D	(2009) Kowalik, A & A	8.7%
----------------------------	-----------------------	------

LONGEST DAYS IN MILK

Hill Country TB Tallulah B 5*D	(2008) Anderson	436 days
--------------------------------	-----------------	----------

YOUNGEST DOE ON TEST

ARMCh Gay-Mor's Magic Naiad 5*D	(2001) Ratcliffe	1 year
---------------------------------	------------------	--------

Pocket Sized GN Pretty Lucky *D	(2003) Stanton	1 year
---------------------------------	----------------	--------

OLDEST DOE ON TEST

Piddlin Acres Blue Moonshadow 2*D	(2008) Brouillet	Ten years five months
-----------------------------------	------------------	-----------------------

Standard Production Awards-2009

Alpine (*None on test*)
 Saanen (*None on test*)

La Mancha-Milk

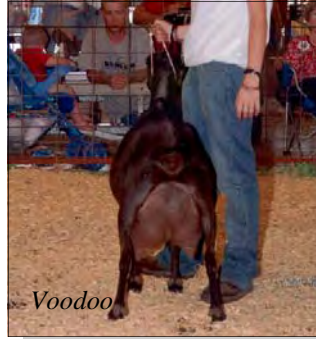

	Doe	Owner	Age	DIM	Milk	BF	BF%	Pro	Pro%
1	Shamrock Blackjack VooDoo 2*D	Stewart, B	7.09	268	2,490	88	3.5	65	2.6
2	ARMCh Rocky-Run Fancy Pendant 3*D	Kowalik	8.01	174	2,373	152	6.4	116	4.9
3	Sooner Gold Boogie-Girl 3*D	Ebert	2.02	288	1,555	57	3.7	42	2.7

La Mancha-Butterfat



	Doe	Owner	Age	DIM	Milk	BF	BF%	Pro	Pro%
1	ARMCh Rocky-Run Fancy Pendant 3*D	Kowalik	8.01	174	2,373	152	6.4	116	4.9
2	Lost Valley SYK Nanna 4*D	Kowalik	1.00	172	1,424	98	6.9	59	4.1
3	Shamrock Blackjack VooDoo 2*D	Stewart, B	7.09	268	2,490	88	3.5	65	2.6
4	Sooner Gold Boogie-Girl 3*D	Ebert	2.02	288	1,555	57	3.7	42	2.7

La Mancha-Protein

	Doe	Owner	Age	DIM	Milk	BF	BF%	Pro	Pro%
1	ARMCh Rocky-Run Fancy Pendant 3*D	Kowalik	8.01	174	2,373	152	6.4	116	4.9
2	Shamrock Blackjack VooDoo 2*D	Stewart, B	7.09	268	2,490	88	3.5	65	2.6
3	Lost Valley SYK Nanna 4*D	Kowalik	1.00	172	1,424	98	6.9	59	4.1
4	Sooner Gold Boogie-Girl 3*D	Ebert	2.02	288	1,555	57	3.7	42	2.7

Rubian-Milk

Sorry, no photos available

	DOE	OWNER	AGE	DAYS	MILK	BF	BF%	PRO	PRO%
1	Caprine Lake Amelia Earhart *D	Brouillet	2.01	305	1,520	62	4.1	57	3.8

Rubian-Butterfat

	DOE	OWNER	AGE	DAYS	MILK	BF	BF%	PRO	PRO%
1	Ojibwa Painted Lady *D	Brouillet	2.01	207	1,180	78	6.6	46	3.9
2	Caprine Lake Amelia Earhart *D	Brouillet	2.01	305	1,520	62	4.1	57	3.8
3	Caprine Lake ESC Cassidee *D	Brouillet	1.10	305	980	60	6.1	38	3.9
4	Caprine Lake Cadillac Kid *D	Brouillet	1.01	305	1,140	56	4.9	42	3.7

Rubian-Protein

	DOE	OWNER	AGE	DAYS	MILK	BF	BF%	PRO	PRO%
1	Caprine Lake Amelia Earhart *D	Brouillet	2.01	305	1,520	62	4.1	57	3.8
2	Ojibwa Painted Lady *D	Brouillet	2.01	207	1,180	78	6.6	46	3.9
3	Caprine Lake Cadillac Kid *D	Brouillet	1.01	305	1,140	56	4.9	42	3.7
4	Caprine Lake ESC Cassidee *D	Brouillet	1.10	305	980	60	6.1	38	3.9

Oberhasli-Milk, Butterfat and Protein

	DOE	OWNER	AGE	DAYS	MILK	BF	BF%	PRO	PRO%
1	Fitz-Maple Leaf Lovie *D	Stewart, B	7.02	274	2,090	76	3.6	58	2.8

Toggenburg-Milk, Butterfat and Protein

Sorry, no photos available

	DOE	OWNER	AGE	DAYS	MILK	BF	BF%	PRO	PRO%
1	Shamrock Tucson Ester 3*D	Stewart, B	3.02	287	2,502	86	3.4	75	3.0
2	Shamrock Wistful 2*D	Stewart, B	2.10	272	2,036	77	3.8	59	2.9
3	Shamrock C Wasilla *D	Stewart, B	2.08	275	2,100	75	3.6	59	2.8
4	Shamrock Sugar Pop 2*D	Stewart, B	7.00	274	2,268	69	3.0	59	2.6
5	Shamrock Tucson Dancer 2*D	Stewart, B	3.00	214	2,024	67	3.3	52	2.6
6	Shamrock Tucson Emily 3*D	Stewart, B	3.02	205	1,942	64	3.3	48	2.5

Interesting Data-2009 (Qualifying Does Only)

LONGEST EXTENDED LACTATION

(N) Caprine Lake RachelAnne *D Brouillet **666-3830-161-152**

HIGHEST LIFETIME MILK PRODUCTION

(L) Shamrock Blackjack VooDoo 2*D Stewart, B 1,548-**13,683**-426-378

(N) Caprine Lake RachelAnne *D Brouillet 666-**3830**-161-152

(O) Fitz-Maple Leaf Lovie *D Stewart, B 742-**5,629**-205-155

(T) Shamrock Sugar Pop 2*D Stewart, B 1,225-**9,542**-291-269

YOUNGEST DOE ON TEST

(L) Lost Valley SYK Nanna 4*D Kowalik **1 year**

(N) Caprine Lake Cadillac Kid *D Brouillet **1 year 1 month**

(O) Fitz-Maple Leaf Lovie *D Stewart, B **7 years 2 months**

(T) Shamrock C Wasilla *D Stewart, B **2 years 8 months**

OLDEST DOE ON TEST

(L) ARMCh Rocky-Run Fancy Pendant 3*D Kowalik **8 years 1 month**

(N) Caprine Lake Amelia Earhart *D Brouillet **2 years 1 month**

(O) Fitz-Maple Leaf Lovie *D Stewart, B **7 years 2 months**

(T) Shamrock Sugar Pop 2*D Stewart, B **7 years**

LOWEST SOMATIC CELL COUNT

(L) Sooner Gold Boogie-Girl 3*D Ebert **4.70 (linear format)**

(N) Caprine Lake Cadillac Kid *D Brouillet **2.75 (linear format)**

(O) Fitz-Maple Leaf Lovie *D Stewart, B **3.70 (linear format)**

(T) Shamrock Sugar Pop 2*D Stewart, B **5.30 (linear format)**

Standard Does- All-Time Breed Leaders (qualifying does only)

Milk Production

A Sanstorm's Fugitive Elhana 5*D (1979) Sans 4.00-305-**4610**-196(4.3)

L Oaks Whisper A Carmello 2*D (2008) Stewart, S 3.00-304-**4793**-278(5.8)158(3.8)

N ARMCh Lakeshore WFB D Roxanne *D (2008) Anderson 2.10-305-**3084**-117(3.8)98(3.2)

O ARMCh Catoico's Lilly's Dream Girl 2*D (2005) Garrison 5.00-305-**3922**-188(4.8)142(3.6)

S Gold's Princess Mara 2*D (1977) Lione 4.08-305-**5075**-165(3.3)

T ARMCh Ann Ruth Susie 2*D (1977) McCray 4.10-244-**4590**-148(3.2)

Butterfat

A ARMCh Sidetrack Grace *D (1975) Anderson 6.02-251-3969-**268**(6.8)

L Oaks Whisper A Carmello 2*D (2008) Stewart, S 3.00-304-4793-**278**(5.8)158(3.8)

N Pearl Acres Erma 2*D (1987) Melcer 2.10-305-2594-**155**(6.0)

O ARMCh Catoico's Lilly's Dream Girl 2*D (2005) Garrison 5.00-305-3922-**188**(4.8)142(3.6)

S Gold's Princess Mara 2*D (1977) Lione 4.08-305-5075-**165**(3.3)

T ARMCh Rocky Ford Dorette *D (1966) Gustafson 4.00-305-4140-**190**(4.6)

Protein (prior to '92 no test for protein)

A	Sugar Ridge Lorna *D	(1997)	Nelson	4.02-305-3332-90(2.7) 105 (3.2)
L	Oaks Whisper A Carmello 2*D	(2008)	Stewart, S	3.00-304-4793-278(5.8) 158 (3.8)
N	Farish's Sweet Sarah *D	(1993)	Nelson	7.10-280-3080-124(4.0) 109 (3.5)
O	ARMCh Catoico's Lilly's Dream Girl 2*D	(2005)	Garrison	5.00-305-3922-188(4.8) 142 (3.6)
S	Bluff TP CV Julie III 4*D	(1998)	Nelson	1.02-262-1864-62(3.3) 53 (2.8)
T	Emperor Dillon Lantana 4*D	(1997)	Smith	2.10-305-2325-75(3.2) 75 (3.2)

Longest Extended Lactation

A	Tyler's Silver Dierdre 2nd *D	(1968)	Tyler	0.11- 685 -6638-244(3.7%)
L	Sooner Gold Ashrah 3*D	(2008)	Kowalik	3.00- 334 -2703-115-81
N	Polazzo Ranch Peppermint Patty 3*D	(1984)	Polazzo	1.04- 610 -3612-152(4.2%)
O	ARMCh Catoico's Little Luka 2*D	(2002)	Garrison	3.08- 321 -3123-121-95
S	Hallcienda Blanche 2*D	(1977)	Hall	2.00- 691 -6290-241(3.8%)
T	Khimaira Merle's Heidi 5*D	(1998)	Smith	1.03- 497 -2905-87-87-497

Highest Lifetime Milk Production

A	Sugar Ridge Lorna *D	(1997)	Nelson	585- 5561 -149(2.7%)176(3.2%)
L	Oaks Whisper Taffeta 3*D	(2007)	Stewart, S	1188- 15,342 -856(5.6%)533(3.5%)
N	Redbud NB Nod *D	(1999)	Nelson	836- 7351 -292(3.4%)263(3.6%)
O	ARMCh Catoico's Lilly's Dream Girl 2*D	(2005)	Garrison	916- 9652 -391(4.1%)312(3.2%)
S	Hallcienda Blanche 2*D	(1977)	Hall	691- 6290 -241(3.8%)
T	Shamrock Sugar Pop 2*D	(2009)	Stewart, B	1,225- 9,542 -291(3.1%)269(2.8%)

Youngest Doe on Test

A	Tyler's Silver Dream 2nd *D	(1969)	Tyler	Ten months
L	Krishellen DC EZX-Tra Special	(2008)	Stewart, B	1 year
L	Lost Valley SYK Nanna 4*D	(2009)	Kowalik	1 year
N	Polazzo Ranch Jennifer 2*D	(1981)	Polazzo	Ten months
N	Cadillac Piejo 4*D	(1981)	Soileau	Ten months
O	Kajon's Isis	(1996)	Rucker	One year one month
S	Roach's Naomi 4*D	(1980)	Roach	Eight months
T	Chirago Gaylord's Martha *D	(1974)	Christopher	Nine months

Oldest Doe on Test

A	Bond's Beauty *D	(1974)	Bond	Eight years, eleven months
L	ARMCh Rocky-Run Fancy Pendant 3*D	(2009)	Kowalik	8 years 1 month
N	Farish's Sweet Sarah *D	(1996)	Nelson	Eleven years
O	Rivard Farm Ivonniva 5*D	(2004)	Rivard	Eight years
S	Geyser's Wanda *D	(1977)	Walden	Seven years, eleven months
T	ARMCh Eder's Ellie Mae *D	(2005)	Stewart	Twelve years

Lowest Somatic Cell Count (reported in linear format)

A	Sugar Ridge Lorna *D	(1997)	Nelson	1.7
L	Shamrock Ginger Blue *D	(2003)	Stewart	2.7
N	Redbud NB Wynken *D	(1997 & 1998)	Nelson	2.6
O	Buttin'Heads Too Angel Eyes *D	(2003)	Rucker	1.8
S	No scc reported for Saanens			
T	Shamrock Pop-Tart *D	(2005)	Stewart	3.7

One Day Tests

No does qualified in 2009

Standard Does- All-Time Breed Leaders (One Day Test)**HIGHEST SCORE**

A	Surrell's Princess Mis Mufette *D	(1976)	Hair	197.62 points
L	MCh Rocky Run Fancy Pendant 3*D	(2007)	Kowalik, A & A	175.55 points
N	Marigold's Scrocco's Camea *D	(1980)	Manges	211.07 points
O	None participated in a one day test			
S	Cunninghams E-6 Gaile Anne *D	(1976)	Webb	184.79 points
T	Ann Ruth Susie 2*D	(1976)	McCray	134.19 points

HIGHEST MILK

A	Green Oaks Arlene *D	(1976)	Hair	17.8 lbs
L	MCh Rocky Run Fancy Pendant 3*D	(2007)	Kowalik, A & A	18.5 lbs
N	Peoples Weirwood Farm Molley *D	(1983)	George	16.0 lbs
O	None participated in a one day test			
S	Gold's Princess Mara *D	(1977)	Lione	17.4 lbs
T	Ann Ruth Susie 2*D	(1976)	McCray	14.3 lbs

HIGHEST BUTTERFAT

A	Surrell's Princess Mis Mufette *D	(1976)	Hair	6.2%
L	Sooner Gold Ashrah 3*D	(2007)	Kowalik, A & A	4.4 %
N	Marigold's Scrocco's Camea *D	(1980)	Manges	6.7%
O	None participated in a one day test			
S	Cunninghams E-6 Gaile Anne *D	(1976)	Webb	5.1%
T	Hyak Curlene's Leona B *D	(1980)	Hall, C	4.6%

HIGHEST PROTEIN (prior to '92 no test for protein)

A	No protein testing			
L	Sooner Gold Ashrah 3*D	(2007)	Kowalik, A & A	4.0 %
N	Lakeshore CT Rhianna 3*D	(2007)	Anderson	5.0%
O	None participated in a one day test			
S	No protein testing			
T	No protein testing			

LONGEST DAYS IN MILK

A	Tyler's Silver Dusk II 2*D1P	(1964)	Tyler	310 days
L	Sooner Gold Ashrah 3*D	(2007)	Kowalik, A & A	139 days
N	Lakeshore CT Rhianna 3*D	(2007)	Anderson	213 days
O	None participated in a one day test			
S	Roach's Elaine 5*D	(1995)	Roach	450 days
T	Ann Ruth Dedee *D	(1976)	McCray	442 days

YOUNGEST DOE ON TEST

A	Sange's Marble Swirl 2*D	(1972)	Hardin	Two years
L	Lost Valley VB Sugar *D	(2007)	Kowalik, A & A	One year one month
N	Pine Acre Trudy's April 2*D	(1981)	Hester	One year two months
O	None participated in a one day test			
S	Bobs White Angle *D	(1980)	Morgan	Two years one month
T	Crosscreek Angelea *D	(1983)	Miller	Two years three months
T	Ivan's Bell Marie 2*D	(1979)	Ferrell	Two years three months

OLDEST DOE ON TEST

A	Naches Dicken's Jill *D	(1967)	Lamson	Five years, seven months
L	Rocky Run Fancy Pendant 3*D	(2007)	Kowalik, A & A	Six years three months
N	Cold Springs Caramia 4*D	(1983)	George	Eight years, two months
O	None participated in a one day test			
S	Empire Sue's Sissy *D	(1967)	Woodward	Six years, one month
T	Ann Ruth Susie 2*D	(1976)	McCray	Five years

Pygmies

No pygmies were participated in DHIR or one day tests in 2009

All-Time Pygmy Breed Leaders

	Name of Doe	Owner	Age	DIM	Milk	BF	BF%	Year
1	Country Kid China Doll *D	Kinne	2.00	305	843	50	5.9%	1985
2	Jennifer of Valhalla *D	Kinne	3.05	305	645	41	6.4%	1985
3	Tochay's Meriadoc *D	Sisco	1.09	175	572	26	4.5%	1982
4	Buttin'Heads Hope's Springs Eternal *D	Rucker	2.11	260	530	37	7.0%	1996

No Pygmies participating in one-day tests qualified



Please note that prior to 1993 no record was kept of either DHIR records or one-day test records that did not qualify.

Also, the standard doe records used in the All-Time Awards include only those does making records from 1963 on. Unfortunately, all records prior to this year have been lost.